

# Effect on water quality

Proposed Sub-Acute Rehabilitation Unit - Goulburn Base Hospital



AECOM

Sub-acute Rehabilitation Unit Program - Goulburn Base Hospital  
Effect on water quality

## Effect on water quality

Proposed Sub-Acute Rehabilitation Unit - Goulburn Base Hospital

Prepared for

Health Infrastructure NSW

Prepared by

AECOM Australia Pty Ltd  
Level 21, 420 George Street, Sydney NSW 2000, PO Box Q410, QVB Post Office NSW 1230, Australia  
T +61 2 8934 0000 F +61 2 8934 0001 www.aecom.com  
ABN 20 093 846 925

17 January 2012

60164756

AECOM in Australia and New Zealand is certified to the latest version of ISO9001 and ISO14001.

© AECOM Australia Pty Ltd (AECOM). All rights reserved.

AECOM has prepared this document for the sole use of the Client and for a specific purpose, each as expressly stated in the document. No other party should rely on this document without the prior written consent of AECOM. AECOM undertakes no duty, nor accepts any responsibility, to any third party who may rely upon or use this document. This document has been prepared based on the Client's description of its requirements and AECOM's experience, having regard to assumptions that AECOM can reasonably be expected to make in accordance with sound professional principles. AECOM may also have relied upon information provided by the Client and other third parties to prepare this document, some of which may not have been verified. Subject to the above conditions, this document may be transmitted, reproduced or disseminated only in its entirety. AECOM has prepared this document for the sole use of the Client and for a specific purpose, each as expressly stated in the document. No other party should rely on this document without the prior written consent of AECOM. AECOM undertakes no duty, nor accepts any responsibility, to any third party who may rely upon or use this document. This document has been prepared based on the Client's description of its requirements and AECOM's experience, having regard to assumptions that AECOM can reasonably be expected to make in accordance with sound professional principles. AECOM may also have relied upon information provided by the Client and other third parties to prepare this document, some of which may not have been verified. Subject to the above conditions, this document may be transmitted, reproduced or disseminated only in its entirety. AECOM has prepared this document for the sole use of the Client and for a specific purpose, each as expressly stated in the document. No other party should rely on this document without the prior written consent of AECOM. AECOM undertakes no duty, nor accepts any responsibility, to any third party who may rely upon or use this document. This document has been prepared based on the Client's description of its requirements and AECOM's experience, having regard to assumptions that AECOM can reasonably be expected to make in accordance with sound professional principles. AECOM may also have relied upon information provided by the Client and other third parties to prepare this document, some of which may not have been verified. Subject to the above conditions, this document may be transmitted, reproduced or disseminated only in its entirety.

## Quality Information

Document      Effect on water quality

Ref             60164756

Date            17 January 2012

Prepared by   Celeste Swain

Reviewed by   Brogan Addison

### Revision History

Revision	Revision Date	Details	Authorised	
			Name/Position	Signature
A	17-Jan-2012	Draft issue for comment	Joe Spatola Project Manager	
B	13-Feb-2012	Revised report and model incorporating toilet flushing option	Joe Spatola Project Manager	

## Table of Contents

1.0	Introduction	1
2.0	Development location	3
3.0	MUSIC modelling	5
3.1	Model for Existing Scenario (pre-development)	5
3.2	Model for proposed development (post-development)	6
3.3	Results	9
4.0	Discussion and Conclusion	12
Appendix A		
	Appendix A - Site Layout Plan	A
Appendix B		
	Appendix B - Proposed Drainage Plan and Rainwater Tank Location	B

## 1.0 Introduction

AECOM have been engaged by NSW Health Infrastructure to provide advice on the probable effect on water quality of the proposed new Sub-Acute Rehabilitation Unit (the development) for Goulburn Base Hospital. The development site lies within the Goulburn Mulwaree Shire Council Local Government Area and within the drinking water catchment for Sydney.

The stormwater management requirements for the development site are for a neutral or beneficial effect (NorBE) on water quality to meet the objectives of the Regional Environmental Plan (REP) and requirements of the Sydney Catchment Authority (SCA). The Drinking Water Catchments REP No 1 is the legal instrument of 'Sustaining the Catchments - the Regional Plan for the drinking water catchments of Sydney and adjacent regional centres'. The REP addresses controls for development in the catchments to protect water quality.

The development site covers approximately 0.52ha, which includes roof, handstand and grassy areas which drain to the existing stormwater drainage network within the site before discharging to the Street Drainage Network.

NorBE compliance requires two water quality measures to be met:

- A 10% reduction on the mean annual load of typical stormwater pollutants must be achieved compared to the loads from the existing/predevelopment site
- The 98 percentile pollutant concentrations of treated stormwater runoff from the development must not exceed those for the existing/predevelopment site.

This report describes the MUSIC modelling results of a variety of treatment train solutions for the proposed Sub-Acute Rehabilitation Unit at the Goulburn Base Hospital.

This report has been revised based on feedback received from the SCA to the original report (revision A) dated 17<sup>th</sup> January 2012. A response was received from the SCA (ref: DA/0174/1112) which requested the following water quality measures be incorporated into the works

- The rehabilitation building shall have:
  - Rainwater tank(s) with a minimum total capacity of 20,000 litres
  - Roof and gutters be design so that all rainwater is capture in the rainwater tanks
  - The rainwater tanks plumbed for landscape irrigation, and
  - Rainwater tank overflow shall be directed to the site stormwater system
- The irrigation area for rainwater reuse shall be an area of at least 1500square metres located in a cleared area in the southwest corner of the site around the helipad.
- The rainwater irrigation system shall be automatic and shall be subsurface means.
- A Gross Pollutant Trap (Humegard HG14A or SCA approved equivalent shall be installed at the existing drainage pit located at the south east corner of the site to capture and treat stormwater runoff from the southern part of the site.
- An Operational Environmental Management Plan (OEMP) detailing the responsibilities for the inspection, monitoring and maintenance of the stormwater management structures associated with this development, including gutters, rainwater tanks, pits pipes, and gross pollutant trap, and any other stormwater structures and drainage shall be developed prior to occupation of the building
- Any variation to stormwater management measures shall be agreed to by the Sydney Catchment Authority.

After discussion with the client and the project management team the favoured method to achieve the water quality requirements was to implement toilet flushing as the primary rainwater reuse method. This document outlines AECOM's considerations and methodology including the assumptions used in determining the parameters for the rainwater reuse based on the following proposed features;

1. Rainwater Tank for toilet flushing
2. Rainwater Tanks for proposed new landscape areas
3. GPT (Humegard HG14A) to capture litter prior to the on-site detention and discharge.

In addition to the above features the following amendments have been made to the MUSIC model as per feedback received via telephone conversations from the SCA on the 1<sup>st</sup> and 13<sup>th</sup> February 2012.

- Irrigation demand estimate of 0.5m/m<sup>2</sup> for landscaped areas has been reduced to 0.25m/m<sup>2</sup>.
- GPT nitrogen removal rate increased to 10%
- Water re-use rate for toilet flushing
  - 30L/d for Staff
  - 40-50L/d for residents

For the purpose of the MUSIC modelling we have assumed the lower demand rate of 30L/day/person based on 75% occupancy.

## 2.0 Development location

The site lies within the boundaries of the existing Goulburn Base Hospital site at 130 Goldsmith St, Goulburn.

The existing site drains east though an internal drainage network to Faithful Street where it connects into the Goulburn Mulwaree Council street drainage network.



**Figure 1 – Site catchment and drainage paths**

The existing catchment area (shown outlined in red in Figure 1) is approximately 0.49ha and consists of 50% roof area, 35% paved area (hardstand) and 15% grassland area.

The existing drainage conditions were interpreted from the existing survey was provided to AECOM by Health Infrastructure and a site visit during August 2011.

The proposed development includes

- the demolition of existing buildings,
- relocation of existing demountable ANU buildings ,
- construction of a new sub acute building,
- carpark, footpaths and ancillary works.

The current drainage design for the development attempts to follow the existing drainage paths (shown as blue arrows in Figure 1) and connects into the existing drainage network as labelled in Figure 1.

The proposed catchment area is slightly larger than the existing, but for the purposes of water quality analysis the existing catchment has been increased to include this additional area to ensure results are comparable with regards to assessment of NorBE.

The proposed catchment area is approximately 0.52ha and consists of 62% roof area, 31% paved area and 7% grassland area.

Refer to Appendix A for detailed site plan and Appendix B for proposed stormwater drainage and rainwater tank location.

### 3.0 MUSIC modelling

The SCA has developed draft guidelines for MUSIC modelling to demonstrate compliance with NorBE (WBM, 2009).

The draft guidelines provide rainfall and evapotranspiration data for the SCA Catchment regions. The proposed site lies within zone 1, and the appropriate rainfall template has been used in the modelling.

The pervious area soil storage capacity and field capacity default values have been used for the both the existing and post-development scenario as these were deemed the most appropriate given the lack of geotechnical data available for the site.

#### 3.1 Model for Existing Scenario (pre-development)

Urban nodes were used to simulate the existing site conditions, with varying pollutant concentrations as detailed in Table 2-7 of the draft SCA MUSIC Modelling Guidelines for each respective roof, hardstand and grassland area.

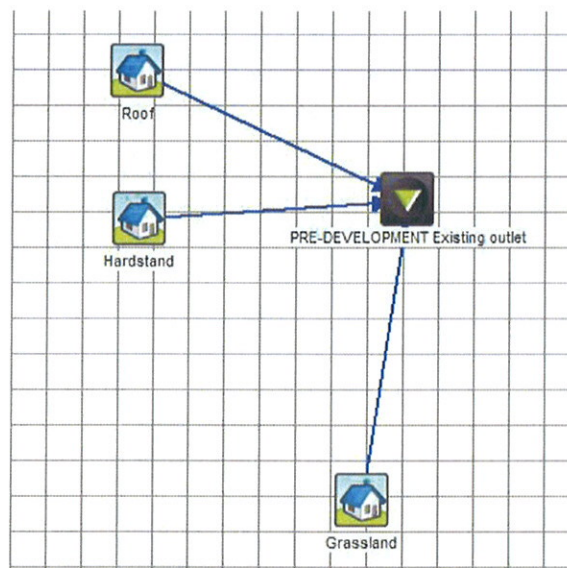

Figure 2 – MUSIC model for pre-development scenario

Table 1 below displays the land use of imperviousness/pervious details used in the model.

Table 1 – Pre-development land use and areas

Land Use Type	Area (ha)	Impervious %	Impervious Area (ha)	Pervious Area (ha)
Existing Roof	0.259	100%	0.259	0
Existing Hardstand	0.182	100%	0.182	0
Existing Grassland	0.078	0%	0	0.078
Total	0.519	85%	0.441	0.078

Table 2 below displays the mean annual pollutant loads for the existing scenario.

**Table 2 – MUSIC pollutant loads for existing scenario (pre-development)**

Pollutant	Annual load for existing scenario	Target for compliance	
Total Suspended Solids (kg/yr)	407	10% reduction to	367
Total Phosphorus (kg/yr)	0.887	10% reduction to	0.80
Total Nitrogen (kg/yr)	6.63	10% reduction to	5.97

### 3.2 Model for proposed development (post-development)

As with the existing model, urban nodes were used to simulate the proposed site conditions, with varying pollutant concentrations as detailed in Table 2-7 of the draft SCA MUSIC Modelling Guidelines for each respective roof, hardstand and grassland area.

The design issued for DA approval to Goulburn City Council included the following water quality control features:

- Rainwater tanks (total volume 10 kL) to harvest roof water from the new rehab building only for re-use;
- End of line gross pollutant trap (GPT) to capture litter prior to on-site detention (OSD) and discharge to street drainage network.

Following the initial submission and feedback from the SCA, Health Infrastructure NSW has elected to use the harvested rainwater for toilet flushing of the 14 toilets at the west end of the building and irrigation of the garden beds/grassland area (550m<sup>2</sup>) in the vicinity of the new facility.

See Figure 3 below showing the music model reflecting the proposal.

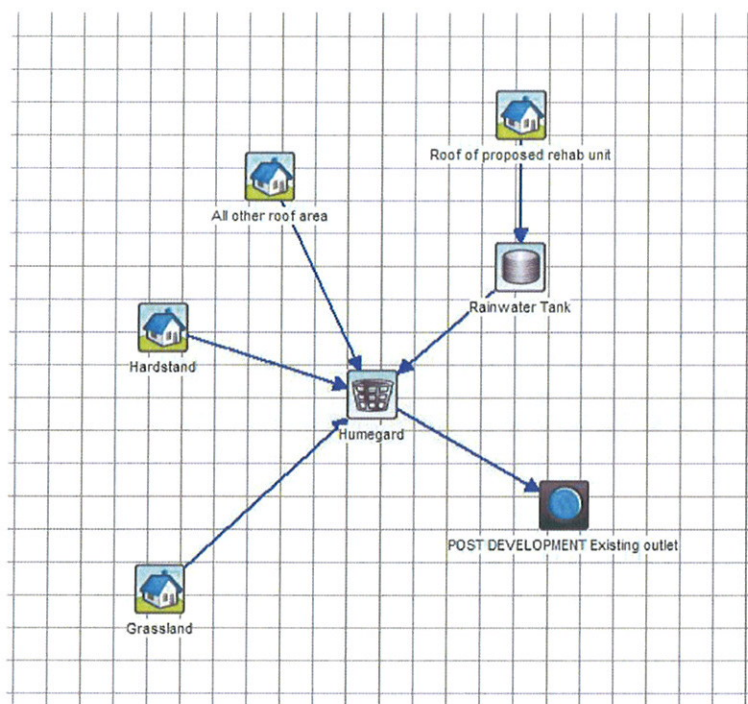

**Figure 3 – MUSIC model for post-development scenario**

The Gross Pollutant Trap was modelled as a Humeguard HG14A with a 100L/s high- flow bypass limit. Note nutrient capture was assumed to be 20% of TP and 10% of TN.

The Rainwater Tank was modelled as having 10kL capacity with a high flow bypass governed by the capacity of the eaves (67L/s). The overflow will be a 0.25m diameter located 0.2m below the top of the tank. The water captured by the tank will be used for irrigation of the areas indicated below in Figure 4.

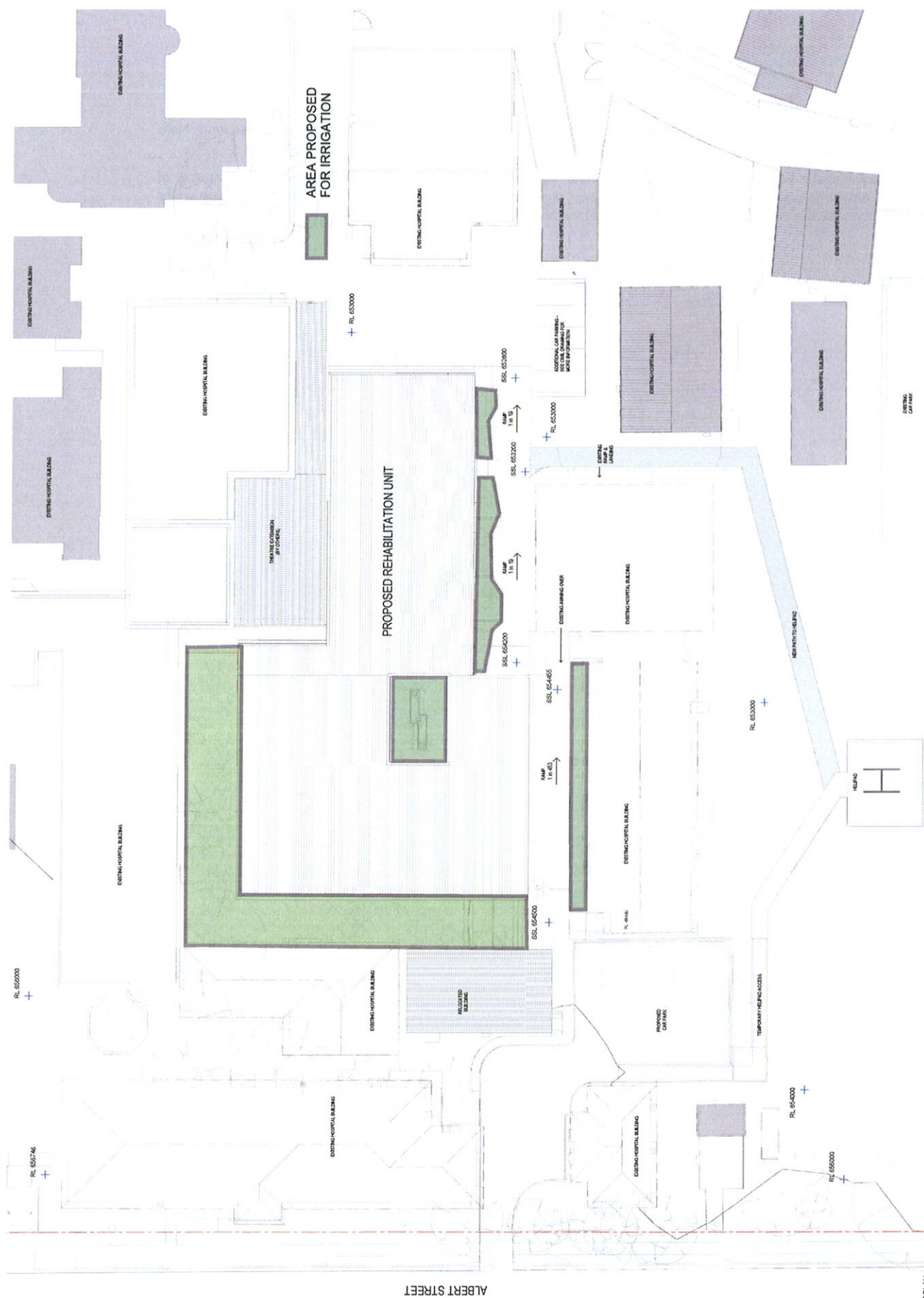

1 SITE PLAN  
SCALE 1:200

**SITE PLAN LEGEND**

- EXISTING HOSPITAL BUILDING
- SUBJECT SITE
- NEW HELIPAD PATH
- SITE BOUNDARY
- EXISTING TREE
- SETOUT
- PROPOSED LEVEL
- STRUCTURAL SLAB LEVEL

- NOTES**
1. EXISTING OF ALL EXISTING SITE SERVICES AND CONDITIONS. REFER TO SURVEY DOCUMENTATION.
  2. REFER TO TRAFFIC CONSULTANT'S DOCUMENTATION FOR EXTENT OF WORKS AND ANY REQUIRED SIGNAGE AND MARKING.
  3. REFER TO TRAFFIC CONSULTANT'S DOCUMENTATION FOR EXTENT OF TRAFFIC MARKING AND CLEARANCES FOR REQUIRED VEHICLE TURNING CIRCLES.

Figure 4 - Area assumed to be irrigated with tank water

Irrigation demands were estimated based on a 0.25m depth of water over the grassland area of approximately 550m<sup>2</sup> around the facility (shown in Figure 4) to produce a volume per year (137kL/yr).

Toilet flushing re-use demand was estimated based on 30L/day/per person with 20 people and a continuous occupancy rate of 75% i.e. 0.450kL/day.

Table 3 below displays the land use of imperviousness/pervious details used in the model.

**Table 3 – Post-development land use and areas**

Land Use Type	Area (ha)	Impervious %	Impervious Area (ha)	Pervious Area (ha)
Roof to tank area	0.132	100%	0.132	0
All other roof area	0.193	100%	0.193	0
Hardstand	0.159	100%	0.159	0
Grassland	0.035	0%	0	0.035
Total	0.519	93%	0.484	0.035

The building hydraulics have been designed to ensure the entire roof area of the proposed new building drains to the Rainwater Tank.

### 3.3 Results

Resulting pollutant annual loads of the development as currently proposed as displayed below in Table 4.

**Table 4 – MUSIC pollutant loads for proposed development scenario**

Pollutant	Pollutant source load *(without WSUD)	Residual pollutant load (with WSUD)	Pollutant reduction achieved (%)
Total Suspended Solids (kg/yr)	416	278	33.2
Total Phosphorus (kg/yr)	0.865	0.668	22.9
Total Nitrogen (kg/yr)	7.01	5.82	17

Comparison between pre-development and post-development mean annual pollutant loads are displayed in Table 5.

**Table 5 – MAL NorBE compliance**

Pollutant	Residual pollutant load Pre-development	Residual pollutant load Post - development	Criteria (i.e. 10% reduction from pre to post development) met?
Total Suspended Solids (kg/yr)	407	278	Yes, 31.7% reduction achieved
Total Phosphorus (kg/yr)	0.887	0.668	Yes, 24.7% reduction achieved
Total Nitrogen (kg/yr)	6.63	5.82	Yes, 12.2% reduction achieved

The 98<sup>th</sup> percentile concentrations of Total Suspended Solids (TSS), Total Phosphorus (TP) and Total Nitrogen (TN) for both pre and post development scenarios are shown in Figures 5, 6 and 7 below.

P:\60164756\_SubAcute\4. Tech Work\4.3 Eng\4.3.5 Hydraulic\goulburn\MUSIC\Report\Report\_ammended 120213DP Goulburn.docx\laussyd1fp001\Projects\60164756\_SubAcute\4. Tech Work\4.3 Eng\4.3.5 Hydraulic\goulburn\MUSIC\Report\Report\_ammended 120213.docx\laussyd1fp001\Projects\60164756\_SubAcute\4. Tech Work\4.3 Eng\4.3.5 Hydraulic\goulburn\MUSIC\Report\Report\_DRAFT.docx  
Revision BBA - 17 January 2012

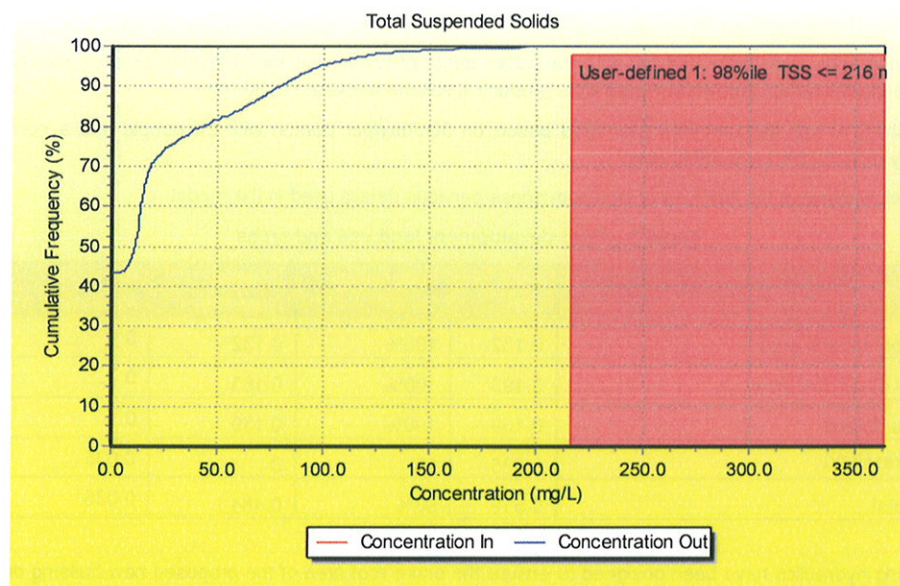

**Figure 5 – NorBE compliance for TSS (Cumulative frequency graph – flow weighted)**

The cumulative frequency graph (flow weighted) for the existing scenario give a 98% TSS target of 216mg/L. For the post development case, 98% of the data is below 216mg/L, thus the NorBE target is met.

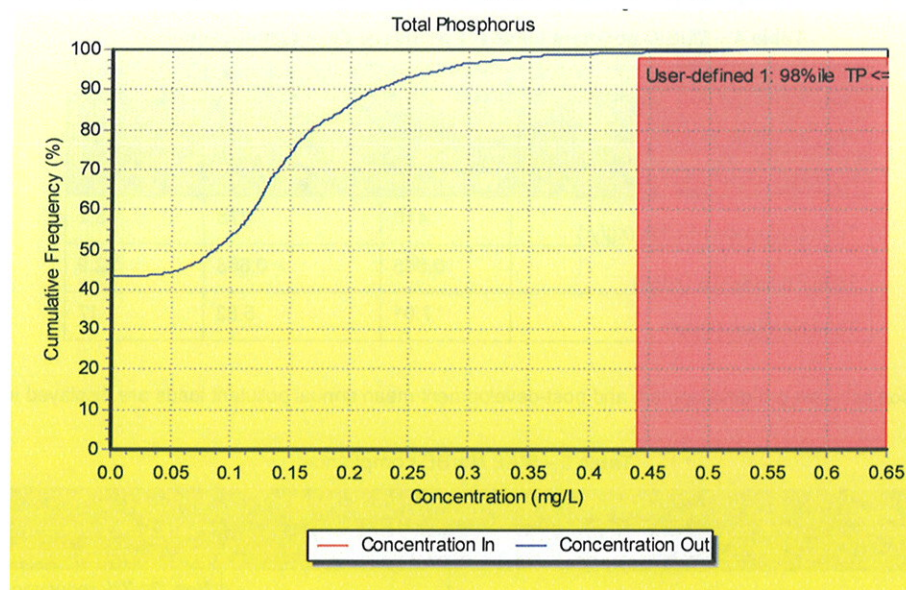

**Figure 6 - NorBE compliance for TP (Cumulative frequency graph – flow weighted)**

The cumulative frequency graph (flow weighted) for the existing scenario give a 98% TP target of 0.441mg/L. For the post development case, 98% of the data is below 0.441mg/L, thus the NorBE target is met.

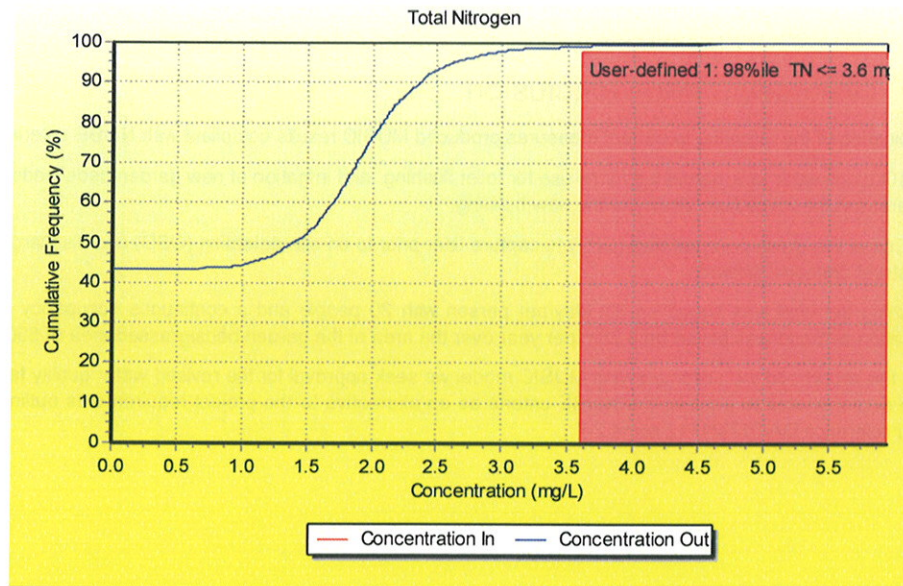

**Figure 7- NorBE compliance for TN (Cumulative frequency graph – flow weighted)**

The cumulative frequency graph (flow weighted) for the existing scenario give a 98% TN target of 3.6mg/L. For the post development case, 98% of the data is below 3.6mg/L, thus the NorBE target is met.

It can be seen in the results above that all other NorBE criteria is met by the proposed design.

## 4.0 Discussion and Conclusion

The combination of the following treatment measures produced MUSIC results compliant with NorBE criteria:

- 10kL rainwater tank harvested for re-use for toilet flushing and irrigation of new garden beds/landscaped areas in the immediate vicinity of the new building;
- End of line gross pollutant trap (GPT) to capture litter prior to on-site detention (OSD) and discharge to street drainage network.

Toilet flushing demand was based on 30L/day/per person with 20 people and a continuous occupancy rate of 75%. Irrigation demand was based on 0.25m per year over the area of the garden beds/grassed area of 550m<sup>2</sup>.

Based on this report and the accompanying MUSIC model we seek approval for the revised water quality features which are demonstrated to achieve the NorBE criteria as an alternative to the project requirements outlined the SCA letter reference DA/0174/1112 items 2-7.

## Appendix A

# Appendix A - Site Layout Plan



## Appendix B

# Appendix B - Proposed Drainage Plan and Rainwater Tank Location

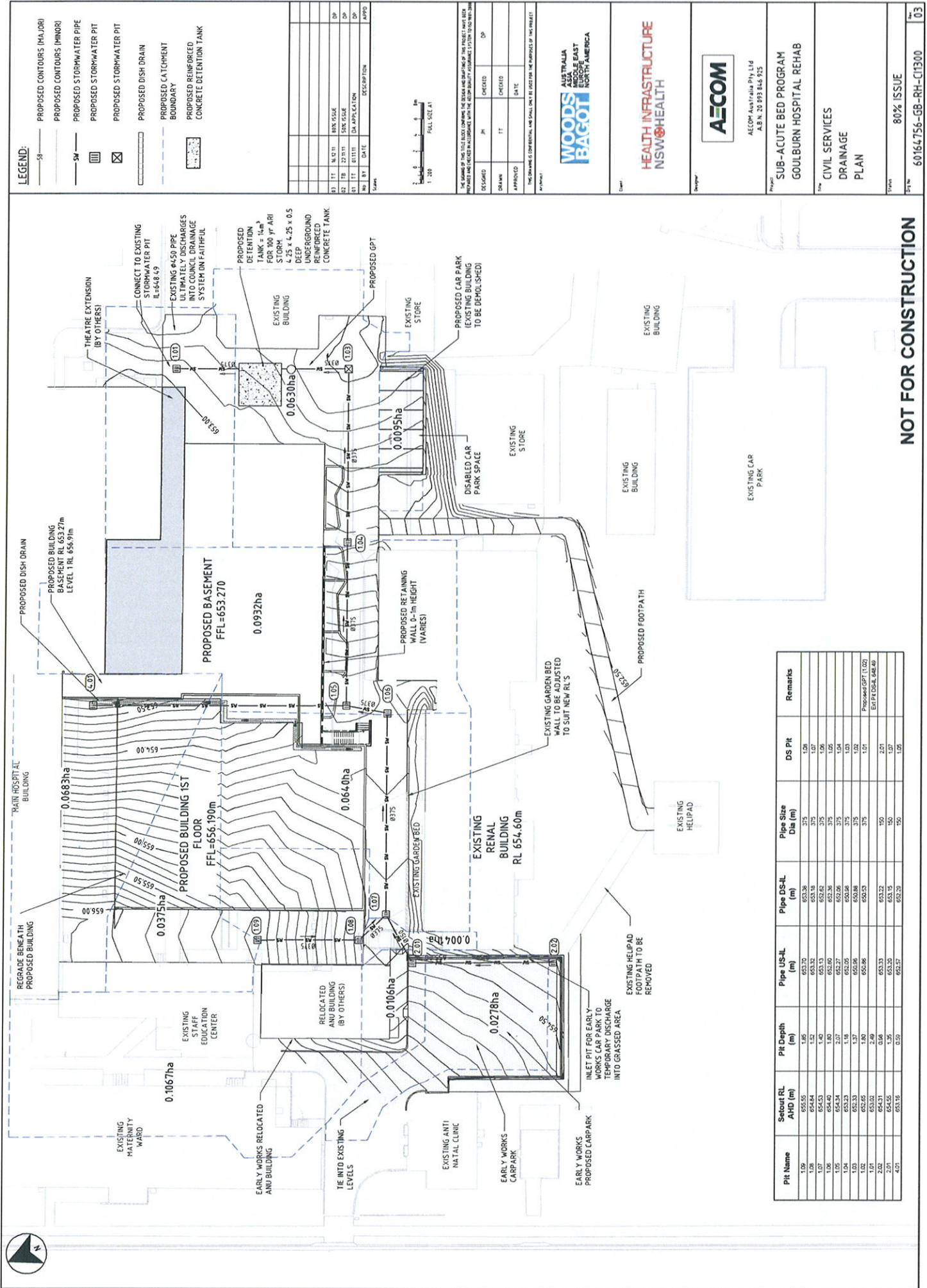

**LEGEND:**

- PROPOSED CONTOURS (MAJOR)
- PROPOSED CONTOURS (MINOR)
- PROPOSED STORMWATER PIPE
- PROPOSED STORMWATER PIT
- PROPOSED STORMWATER PIT
- PROPOSED DISH DRAIN
- PROPOSED CATCHMENT BOUNDARY
- PROPOSED REINFORCED CONCRETE DETENTION TANK

NO	REV	DATE	DESCRIPTION	APPD
01	1	14/01/11	ISSUE	DP
02	1	22/11/11	ISSUE	DP
03	1	01/11/11	ISSUE	DP
04	1	01/11/11	ISSUE	DP

Scale: 1:200

FULL SIZE A1

THE DRAWING IS THE PROPERTY OF AECOM AND IS NOT TO BE REPRODUCED OR USED FOR ANY OTHER PROJECT WITHOUT THE WRITTEN PERMISSION OF AECOM. THE DRAWING IS NOT TO BE USED FOR THE PURPOSES OF THE PROJECT.

DESIGNED	CHECKED	DATE
DP	DP	DP
DP	DP	DP
DP	DP	DP

APPROVED

DATE

THIS DRAWING IS CONFIDENTIAL AND SHALL ONLY BE USED FOR THE PURPOSES OF THE PROJECT.

WOODS BAGOT

AUSTRALIA ASIA EUROPE NORTH AMERICA

HEALTH INFRASTRUCTURE NSW HEALTH

AECOM

AECOM Australia Pty Ltd  
A.B.N. 20 055 845 925

Project: SUB-ACUTE BED PROGRAM  
GOULBURN HOSPITAL REHAB

Drawn: CIVIL SERVICES  
DRAINAGE  
PLAN

Scale: 80% ISSUE

Page No: 60164756-GB-RH-C1300

Rev: 03

Pit Name	Setout RL AHD (m)	Pit Depth (m)	Pipe US-L (m)	Pipe DS-L (m)	Pipe Size Dia (m)	DS Pit	Remarks
1.09	655.55	1.65	653.70	653.36	375	1.26	
1.08	654.44	1.52	653.32	653.18	375	1.07	
1.07	654.43	1.40	653.13	652.95	375	1.09	
1.06	654.43	1.40	653.13	652.95	375	1.09	
1.05	654.34	2.07	652.27	652.06	375	1.54	
1.04	653.23	1.19	652.05	652.06	375	1.03	
1.03	652.33	1.37	652.06	652.06	375	1.02	
1.02	652.65	1.60	652.86	652.53	375	1.01	
1.01	653.02	2.49	653.33	653.22	150	2.21	Proposed GPT (1.02) But Pit DS-L 648.49
2.01	654.55	1.36	653.20	653.18	150	1.05	
4.01	653.16	0.59	652.57	652.29	150	1.05	

NOT FOR CONSTRUCTION



THE SERIALS OF THIS TITLE CONCERNING THE DESIGN AND BUILDING OF THIS PROJECT HAVE BEEN IDENTIFIED AND CHECKED IN ACCORDANCE WITH THE RECORD QUALITY ASSURANCE SYSTEM FOR THE 2002-2003	DESIGNED	KJ	CHECKED	
	SOLARIN	DC	CHECKED	KJ
	APPROVED		DATE	
THIS DRAWING IS CONFIDENTIAL AND SHALL ONLY BE USED FOR THE PURPOSES OF THIS PROJECT.				
Account				



WOODS  
BAGOT

HEALTH INFRASTRUCTURE  
NSW HEALTH

RECOM Australia Pty Ltd  
A.B.N. 20 093 846 925

**SUB-ACUTE BED PROGRAM**  
**GOULBURN REHABILITATION UNIT**

**HYDRAULIC SERVICES  
UNDERCROFT  
WATER & GAS SERVICES**

PRELIMINARY DESIGN  
60164756-GB-HY200



**CURRENT DRAFT DETERMINATION**

CONTACT: DEVELOPMENT CONTROL

<> March 2012

Aurora Projects  
Attn: B Geddes  
Level 6 50 Berry Street  
NORTH SYDNEY NSW 2060

**NOTICE OF DETERMINATION OF A DEVELOPMENT APPLICATION**

Issued under Section 81(1)(a) of the *Environmental Planning and Assessment Act 1979*.

<b>Development Application Number</b>	DA/0174/1112 & 2012STH004
<b>Land to be Developed</b>	Lot 1 Sec 46 DP 758468, Lot 2 Sec 46 DP 758468 Lot 3 Sec 46 DP 758468, Lot 4 Sec 46 DP 758468 Lot 5 Sec 46 DP 758468, Lot 6 Sec 46 DP 758468 Lot 7 Sec 46 DP 758468, Lot 8 Sec 46 DP 758468 Lot 9 Sec 46 DP 758468, Lot 10 Sec 46 DP 758468 Lot 1 DP 133606 130 Goldsmith Street GOULBURN
<b>Proposed Development</b>	CONSTRUCTION OF A NEW SUB-ACUTE REHABILITATION UNIT
<b>Determination</b>	<INSERT JRPP DETERMINATION DATE>
<b>Consent granted subject to conditions in the attached schedule</b>	
<b>Consent to operate from</b>	<INSERT JRPP DETERMINATION DATE>
<b>Consent to lapse on</b>	[Click here and type LAPSE DATE (5 YEARS FROM DET)]
<b>Other Approvals</b>	
Approvals granted under Section 78A(5)	Trade Waste
Approvals granted under Section 138 of the Roads Act 1993	Not Applicable to this DA
<b>Integrated Development</b>	N/A

**NOTE: PRIOR TO THE COMMENCEMENT OF ANY WORK A CONSTRUCTION CERTIFICATE IS TO BE ISSUED BY COUNCIL OR AN ACCREDITED CERTIFIER.**

Yours faithfully

**CHRIS STEWART**  
**DIRECTOR PLANNING & COMMUNITY SERVICES**



## SCHEDULE OF CONDITIONS

### PART 1. GENERAL CONDITIONS/DESIGN

1. The development is to be carried out generally in accordance with the plans and details submitted with the application except where varied by the following conditions of consent. The development consent incorporates the plans and documents stamped and detailed below:
  - Statement of Environmental Effects prepared by City Plan Services, dated November 2011;
  - Document titled "Proposed Sub-Acute Rehabilitation Unit – Goulburn Base Hospital Effect on water quality" prepared by AECOM Australia Pty Ltd; Ref 60164756; (Revision B; dated 13 February 2012).
  - Site Plan prepared by Woods Bagot, Project 2-20-2163; Dwgs. 1000 & 1001; dated 7/11/11.
  - Document titled " BCA Assessment Report Goulburn Rehabilitation Unit Sub-Acute Bed Program" prepared by Blackett Maguire + Goldsmith; Project No. 110349; (Revision 4; dated 8/2/2012
  - Document titled "Fire Engineering Report" prepared by Impact Fire Pty Ltd; Reference 700238-R03; (Issue 2; dated 25/1/2012).
  - Interior & Exterior Finishes Board, prepared by Woods Bagot Project 2-20-2163; Dwgs. A9000; Rev A, dated 7/11/11.
  - Email from Theresa Ling concerning hydraulic services and pre-treatment devices dated 3/2/2012 and attached plans:
    - a. Hydraulic Services Ground Floor Sewer and Stormwater Layout Plan prepared by Woods Bagot Project 2-20-2163; Dwgs. 60164756-GB-HY101; Rev 2 dated 25/1/12.
    - b. Hydraulic Services Undercroft Sewer and Stormwater Layout prepared by Woods Bagot Project 2-20-2163; Dwgs. 60164756-GB-HY100; Rev 2, dated 25/1/12.
    - c. Stainless Steel Plaster Trap Specifications.

In the event of any inconsistency between the plans and documentation referred to above, the more recent plans and details of this approval prevail. However, conditions of this approval prevail to the extent of any inconsistency.

#### **ADVISING**

The application includes a Clause 4.6 Variation to the 8m building height limit.

This approval does not negate the need to obtain any other approvals, permits or consents required under any act or legislation.

2. The development shall be as indicated on site plans by Woods Bagot Project 2-20-2163; Dwgs. 1000 & 1001; dated 7/11/11). Any change to the external layout or footprint of the development shall be agreed to by the Sydney Catchment Authority.(SCA Schedule 1)

*Reason for Condition 2 - The Sydney Catchment Authority has based its assessment under the State Environmental Planning Policy (Sydney Drinking Water Catchment) 2011 on this version of the subdivision/development.*

3. The new rehabilitation building shall have:
  - rainwater tanks with a minimum total capacity of 10,000 litres, above any volume required for mains top-up
  - roofs and gutters designed so that all rainwater is captured in the rainwater tanks
  - rainwater tanks plumbed for use in toilet flushing in the proposed building and also for landscape irrigation, and
  - rainwater tank overflow directed to the site stormwater system. (SCA Schedule 1)
4. The irrigation area for rainwater reuse shall be a minimum 550 square metres of garden beds and grassed area in the vicinity of the new facility as shown in Figure 4 in the Effect on Water Quality report by AECOM Australia Pty Ltd (Revision B; dated 13 February 2012). .(SCA Schedule 1)
5. The rainwater irrigation system shall be automatic and shall be by subsurface means. (SCA Schedule 1)



## DEVELOPMENT APPLICATION DETERMINATION NOTICE

6. A Gross Pollutant Trap (Humegard HG14A or SCA approved equivalent) shall be installed at the existing drainage pit located at the south-east corner of the site to capture and treat stormwater runoff from the southern part of the site. (SCA Schedule 1)
7. An Operational Environmental Management Plan (OEMP) detailing the responsibilities for the inspection, monitoring and maintenance of the stormwater management structures associated with this development, including gutters, rainwater tanks, pits pipes, and gross pollutant trap, and any other stormwater structures and drainage shall be developed prior to occupation of the building. (SCA Schedule 1)
8. Any variation to stormwater management measures shall be agreed to by the Sydney Catchment Authority. (SCA Schedule 1)

*Reason for Conditions 3 to 8 - To ensure stormwater runoff from the development is appropriately designed, maintained and managed to ensure an overall and sustainable neutral or beneficial impact on water quality over the longer term.*

9. In accordance with Section 5.2 "Construction Works" of the Statement of Environmental Effects submitted with the application, a Construction Management Plan shall be prepared by a suitably qualified person. The Plan shall include, but not be limited to the following matters:
  - An overall construction management framework
  - Construction traffic management
  - Construction zones
  - Pedestrian management
  - Hoardings
  - Dust management
  - Hours of work
  - Materials handling
  - Waste management and recycling
  - Construction program
10. Two of the tree species specified i.e. *Tristaniopsis laurina* and *Melaleuca leucadendra* are likely to be damaged by the level of frost experienced in Goulburn. The suitability is to be confirmed with a local nursery and where required suitable alternatives provided on an amended Construction Landscaping Plan.
11. All planting is to take place in suitably prepared plant beds. Preparation is to include weed removal and cultivation of the soil.
12. All plant beds are to be mulched with organic or gravel mulch to a minimum depth of 75mm.
13. An edge is to be provided between garden areas and grassed areas to facilitate maintenance and plant establishment. Suitable materials include timber, concrete, brick, PVC.
14. The parking area is to be line marked and suitably signposted. The parking spaces and aisle widths are to be in accordance with AS2890.1.
15. Prior to the commencement of work the applicant shall contact the relevant utility and service providers to ensure there are no services within the proposed works site and avoid damage to any existing services. Any costs in relocation, adjustment or support of services are to be the responsibility of the applicant.

### **PART 2. PRIOR TO CERTIFICATION OF CROWN BUILDING WORKS (OR WHERE NO CERTIFICATION IS REQUIRED PRIOR TO COMMENCEMENT OF WORK)**

16. Plans and specifications shall comply with the technical provisions of the State's building laws.
17. Amplification Charges

In accordance with the provisions of s64 *Local Government Act 1993* and s306 *Water Management Act 2000* for Water and Sewerage, contributions are required toward the provision of infrastructure in accordance with the City-Wide Infrastructure Contributions Plan. The contributions are to be paid prior to the commencement of any development, or as agreed otherwise by Council.

## DEVELOPMENT APPLICATION DETERMINATION NOTICE

### ADVISING

The current contributions under the City-Wide Infrastructure Policy for the 2011/2012 financial year are as follows:

Water Supply: Additional 18 ET @ \$3,578	\$64,404
Sewerage: Additional 28 ET @ \$3,776	\$105,728
Stormwater: No additional impervious area	\$NIL
<b>TOTAL</b>	<b>\$170,132</b>

These contributions are reviewed annually and the contribution rates are to be confirmed prior to payment.

Hospital beds are assessed as having a demand on water supply and load on sewer system of 0.9ET and 1.4ET per bed respectively. For the additional 20 beds this equates to an additional 18ET for water supply and 28ET for sewer.

18. An Erosion & Sediment Control Plan shall be prepared for all works required as part of the development by a person with knowledge and experience in the preparation of such plans. The Plan shall meet the requirements outlined in Chapter 2 of *NSW Landcom's Soils and Construction: Managing Urban Stormwater* (2004) manual - the "Blue Book" and shall be to the satisfaction of Council. (SCA Schedule 1)
19. Effective erosion and sediment controls shall be installed prior to any construction or demolition activity, and shall prevent sediment or polluted water leaving the site or entering any stormwater drains. The controls shall be regularly maintained and retained until works have been completed and groundcover established or the ground surface stabilised. (SCA Schedule 1)

*Reason for Conditions 18 & 19 – To manage adverse environmental and water quality impacts during the construction phase of the development so as to minimise the risk of erosion, sedimentation and pollution within or from the site during this phase.*

### PART 3. PRIOR TO COMMENCEMENT OF WORK

20. Applications under Section 68 of the *Local Government Act* are required to be submitted to and approved by Council for the following works prior to commencing these parts of the work.
  - Water Service, Fire Service, Backflow Prevention and Plumbing Works;
  - Sewer/sanitary drainage and Trade Waste Facility;
  - Stormwater and surface water drainage works.Hydraulic Engineers details of the above works are to be submitted with the Section 68 Application. An application under Section 68 of the *Local Government Act* is to be submitted to and approved by Council prior to certification of the Crown building works. The application for trade waste is to include manufacturers plans and details of the facility and drainage plans.
21. In accordance with the administrative provisions of the *NSW Plumbing Code of Practice*, a plumbing and drainage permit must be completed and returned to Council for its records. The permit identifies what plumbing and drainage work is carried out by a particular plumber/drainier.
22. Soil testing shall be undertaken upon the commencement of excavation works where there is the potential for contamination as a result of previous uses in accordance with *Managing Land Contamination Planning Guidelines SEPP 55 – Remediation of Land*.
23. Toilet facilities are to be provided at or in the vicinity of the work site on which work involved in the erection or demolition of a building is being carried out.
24. A sign is to be erected on the development site, which shows the Builder's name and contact details.
25. Run-off and erosion controls must be implemented in accordance with the approved plans to prevent soil erosion, water pollution or the discharge of loose sediment on surrounding land

### PART 4. DURING CONSTRUCTION

26. All building work must be carried out in accordance with the provisions of the technical provisions of the State's building laws.

## DEVELOPMENT APPLICATION DETERMINATION NOTICE

27. To protect the safety of work personnel and the public, the work shall be adequately secured to prevent access by unauthorised personnel, and work shall be conducted at all times in accordance with the relevant Work Cover requirements.
28. If any unidentified historical archaeological remains or deposits are exposed during the works, excavation is to cease immediately in the affected areas and the archaeologist is to undertake an evaluation of the potential extent and significance of such relics. The Heritage Council is to be notified in accordance with Section 146 of the *NSW Heritage Act 1977*.
29. Should any Aboriginal relics or artefacts be discovered during the course of any works on-site, then work is to cease immediately. Work may only be resumed following written consent being obtained from the Office of Environment and Heritage.
30. Activities occurring at the site must be carried out in a manner that will minimise emissions of dust from the premises.
31. Pursuant to Clause 94 of the Environmental Planning and Assessment Regulation 2000, it will be necessary to fire upgrade/protect the existing buildings in accordance with Appendix G (Statement of Environmental Effects) as described as Preliminary BCA Assessment Report prepared by Blackett Maguire + Goldsmith dated 12 October 2011. Any variation to this report and any Alternative Solution will require authorisation by a C10 Accredited Certifier. Variations to the BCA Assessment Report and any Alternative Solution are to be provided to Council for their records.
32. Outdoor Lighting is required to provide security to the facility. For the purpose of amenity all external lighting shall be designed to comply with, where relevant, *AS/NZ1158.3:1999 Pedestrian Area (Category (P) Lighting and AS4282:1997 Control of the Obtrusive Effects of Outdoor Lighting*.
33. Stormwater  
Stormwater works shall be in accordance with AECOM's drawing Civil Services Drainage Plan, No. 60164756-GB-RH-CI1300 and SCA conditions. (Schedule 1)
34. Access  
The driveway and car park must be constructed in accordance with Council document "Standards for Carparks and Driveways, 2008".

### ADVISING

All work on/within the footway requires Council approval under Section 138 of the *Roads Act 1993*. An application must be submitted to and approved by Council before any work is commenced. The appropriate form is available from Customer Service.

35. The following stages of construction are to be inspected by Council as the Water and Sewer Authority. Forty-eight (48) hours notice is required prior to these inspections.

- Plumbing and Drainage before backfilling
- Pressure testing of waterpipes within the building prior to fixing of linings
- Final inspection of water plumbing and sewer drainage; and
- Final inspection of Trade Waste Facility.

### ADVISING

Inspections fees must be paid prior to commencing any plumbing and drainage work. Water and sewer inspections (where Council is not the PCA estimated at \$1,040 (1112 financial year rate).

36. All new hot water installations shall deliver hot water at the outlet of all sanitary fixtures used primarily for personal hygiene purposes at a temperature not exceeding 43.5 degrees Celsius in accordance with AS 3500 and controlled by a thermostatic mixing valve.
37. The top level of the sewerage service yard gully shall be located a minimum of 150mm below the lowest fixture level and a minimum of 75mm above ground level.

Where it is not practicable to locate the top of the yard gully 150mm below the lowest fixture level or 75mm above the surrounding ground level then a reflux valve shall be fitted to the sewer drainage system so as to prevent the backflow from the sewer entering the building.

## DEVELOPMENT APPLICATION DETERMINATION NOTICE

38. That all construction and demolition work shall be carried out only between the hours of 7.00am and 6.00pm Mondays to Fridays inclusive and on Saturdays between 7.00am and 1.00pm if inaudible on residential premises, otherwise 8.00am to 1.00pm.

No construction or demolition work shall take place on Sundays or Public Holidays.

Works may be undertaken outside these hours where:

- The delivery of materials is required outside these hours by Police or other authorities
- It is required in an emergency to avoid the loss of life, damage to property and/or to prevent environmental harm
- The work is approved separately by Council.

### ADVISING

A written application shall be made to the Council if a variation of these hours is required. The application shall indicate the reasons for the variation. The Council shall, if it so desires, grant any variation in writing.

39. Any demolition work is to be carried out in accordance with *AS2601 The Demolition of Structures*, or its latest version.
40. Activities occurring at the site must be carried out in a manner that will minimise emissions of dust from the premises. Trucks entering and leaving the premises that are carrying excavated dusty materials, including clays, sands and soils, must be covered at all times, except during loading and unloading.
41. To preserve and enhance the natural environment, all soil erosion and sediment control measures must be inspected following each storm event and any necessary maintenance work shall be undertaken to ensure their continued proper operation. Sediment shall be removed from soil erosion and sediment control measures when no more than forty percent (40%) capacity has been reached and appropriately disposed of. These measures shall continue in proper operation until all development activities have been completed and the site is fully stabilised.
42. Topsoil shall be stripped from areas to be developed and stockpiled within the site. Stock-piled topsoil on the site and be protected from run-on water by suitably positioned diversion banks. Where the period of storage will exceed 14 days stockpiles are to be sprayed with an appropriate emulsion solution or seeded to minimise particle movement.
43. Building materials must NOT be placed or stored on the Council road or footpath.
44. All excavations associated with the erection or demolition of a building must be properly guarded and protected to prevent them being dangerous to life or property in accordance with WorkCover requirements. It will necessary to ensure that the excavation is not within the zone of influence on the footings of buildings on the adjoining properties.
45. In the erection or demolition of a building, if the soil conditions require it, retaining walls or other approved methods of preventing movement of the soil must be provided and adequate provision for drainage must be made. Approval is required for any retaining walls over 600mm in height.
46. The applicant or developer will be required to pay the full cost of restoration to the kerb and gutter, concrete footpath and/or street trees, should any damage occur during construction.

### PART 5. PRIOR TO OCCUPATION AND PRIOR TO COMMENCEMENT OF USE

47. A Subdivision Certificate must be applied for and released prior to the registration of the Plan of Subdivision with the Land and Property Information New South Wales.  
The payment of the Subdivision Certificate application fee is required.  
The Subdivision Certificate application must be accompanied by the Final Plan of Consolidation, three paper copies, and an electronic copy on disc or submitted via email. If required, a Section 88B and Section 88E Instrument must also be lodged prior to the issue of the Subdivision Certificate in accordance with this Consent.
48. Site access (including pedestrian and vehicular access) shall be completed to and within the site prior to occupation of the building.
49. An Operational Environmental Management Plan (OEMP) detailing the responsibilities for the inspection, monitoring and maintenance of the stormwater management structures associated with this development,

## DEVELOPMENT APPLICATION DETERMINATION NOTICE

---

including gutters, rainwater tanks, pits pipes, and gross pollutant trap, and any other stormwater structures and drainage shall be developed prior to occupation of the building. (SCA Schedule 1)

*Reason for Conditions 50 - To ensure stormwater runoff from the development is appropriately designed, maintained and managed to ensure an overall and sustainable neutral or beneficial impact on water quality over the longer term.*

50. A works as executed drawing of all sewer plumbing, sewer drainage and stormwater drainage work shall be submitted to the Council at final inspection stage.
51. Prior to Occupation it will be necessary to obtain a Fire Safety Certificate in respect of the fire safety measures installed within the building.

A Fire Safety Certificate is to state, in relation to each essential fire or other safety measure implemented in the building or on the land on which the building is situated:

- That the measure has been assessed by a person (chosen by the owner of the building) who is properly qualified to do so, and
- That, as at the date of the assessment, the measure was found to be capable of performing to a standard not less than that required by the schedule to the relevant approval.

### PART 6. POST OCCUPATION AND ONGOING OPERATION

52. The owner of the building shall ensure that the building is maintained in a clean and tidy manner at all times.
53. The landscaped area shall be maintained in accordance with this approval and the certified f Crown Building Works Landscape Plan.
54. All vehicles entering and exiting the property should do so in a forward direction.
55. The owner of the building shall:
- Furnish to the Council an Annual Fire Safety Statement in respect to each essential service installed in the building;
  - Ensure that essential services installed within the building are performing to a standard no less than to which the measure was originally designed;
  - Ensure the safety of fire exits;
  - Ensure doorways and paths of travel are not obstructed;
  - Ensure that offences relating to fire exits do not occur within the building.

The owner of the building shall:

- Cause a copy of the certificate to be furnished to the relevant authority and the NSW Fire Brigade; and
- Cause a further copy of the certificate to be kept at the building.

### PART 7. AGENCY CONDITIONS

#### Sydney Catchment Authority

56. The applicant shall comply with all requirements of the Sydney Catchment Authority as detailed in the Authority's letter dated 13 March 2012 (Schedule 1) and incorporated into this consent.

### PART 8. ADVISORY NOTES

57. It is noted that the site contains Local Heritage Item 181 "Central Building and former Pavillions" (listed in Schedule 5 under *Goulburn Mulwaree Local Environmental Plan 2009*). The statement of significance states "Of local and historical significance as a major institutional work of the local architect EC Manfred. A large Federation period hospital with major streetscape impact on Goldsmith Street in Goulburn.
58. Prior to certification of any Crown building works, payment of the long service levy under Section 34 of the building and Construction Industry Long Service Payment Act 1986 must be paid (or, where such a levy is payable by instalments, the first instalment of the levy).

## DEVELOPMENT APPLICATION DETERMINATION NOTICE

---

59. The owner of the building shall ensure the development complies with the Liquid Trade Waste Approval LTW/010/0809 as amended <JRPP determination date> (Schedule 2 to Consent). All existing trade waste approval conditions are to be complied with and must remain unchanged (unless revised by Council). The variation consists of the addition of the following heading and conditions 50 to 51 which are specific to the Sub-Acute Rehabilitation Unit

**Conditions 50 to 51 are specific to the Sub-Acute Rehabilitation Unit**

50. The liquid trade waste produced during the application of and or removal of plaster casts shall pass through a plaster arrestor before being discharged into the sewerage system.  
***(Reason: NOW and Council requirement to prevent solids build-up and blockages in the sewerage system)***
51. The discharge of solid waste and waste from devices that macerate or pulverise solid waste to the sewer is prohibited.  
***(Reason: NOW and Council requirement to prevent solids build-up and blockages in the sewerage system)***

## DEVELOPMENT APPLICATION DETERMINATION NOTICE

### **REASONS FOR CONDITIONS**

Conditions have been imposed in accordance with the requirements of section 80A of the *Environmental Planning and Assessment Act, 1979*, in particular having regard to the relevant provisions of Section 79C.

- To comply with the provisions of relevant Environmental Planning Instruments (including drafts) regulations and development control plans. (S79C(1)(a)(i)-(iii)).
- To ensure that there is no adverse effect caused by the development. (S79C(1)(b)).
- To ensure that the site is suitable for the development. (S78C(1)(c)).
- To protect the public interest. (S79C(1)(e)).

### **Regulation 2000 Clause 101 requirements for Section 94 condition/s:**

The following Contribution Plans are application to this Consent –

Contribution Plan	
Goulburn City Wide Infrastructure Contribution Plan Reformatted 2009 & Section 94A Levy Development Contributions Plan 2009	<ul style="list-style-type: none"><li>• Sewerage and Water</li><li>• Community Facilities</li></ul>

All Contributions Plans are available for inspection free of charge at the Goulburn Mulwaree Council, Civic Centre, Bourke Street Goulburn during usual office hours.

### **NOTES:**

#### Construction Certificate

Where construction work is proposed development consent is the first step. **Before construction commences, a Construction Certificate must be obtained** from Council or an accredited certifier except where satisfied below..

It is Council's understanding that as Crown, this development does not require a Construction Certificate where the proposed work is certified, in accordance with Section 109R of the *Environmental Planning and Assessment Act 1979*, to comply with the technical provisions of the State's building laws.

Inspections and permission to occupy for development on behalf of the Crown are also described under the *Environmental Planning and Assessment Act 1979*.

#### Lapsing of Development Consent

Development consent does not lapse if the approved use has actually commenced or the proposed work is physically commenced before the consent lapse date, except where a condition specifies a limit to the duration of the consent.

#### Right of Appeal

#### **If you are the applicant:**

You can appeal against this decision in the Land and Environment Court within six (6) months of the date of this notice (section 97 of the *Environmental Planning and Assessment Act, 1979*). You cannot appeal, however, if a Commission of Inquiry was held and the development is designated development or state significant development.

#### Review

An applicant may request the Council to review this determination within one (1) year after the date the applicant received this notice. The prescribed fee must be paid with the request for a review. Once the review is completed the Council may confirm or change the determination.

If there is an appeal, the period of time within which Council may undertake a review is extended up to the time the Court hands down its decision.

## DEVELOPMENT APPLICATION DETERMINATION NOTICE

---

### Notes:

*A Review cannot be requested for:*

- *a determination to issue or refuse to issue a complying development certificate, or*
- *a determination in respect of designated development, or*
- *a determination in respect of integrated development, or*
- *a determination in respect of integrated development, or a determination made by Council under Section 116E in respect of an application by the Crown.*

### Charges

Charges are reviewed each financial year. Any charges payable for this consent should be confirmed prior to payment. A copy of Council's fees and charges is available free of charge at the Council offices.

**THIS FORM MUST BE PRESENTED WITH PAYMENT OF CHARGES**

**SUMMARY OF CHARGES**

**DA Number:** 174/1112/DA  
**Applicant:** Brian Geddes Aurora Projects on behalf of and agent to Health Infrastructure  
**Owner:** Southern NSW Local Health Network  
**Subject Land:** 130 Goldsmith Street, Goulburn  
**No. Of Lots:** 20 bed sub-acute rehabilitation unit Goulburn Base Hospital

Description	Mnemonic	Rate	Amount	Comments
<b>Goulburn Mulwaree Council City-wide Infrastructure Contributions Plan Reformatted 2009</b>				
Sewer – Balance	Gs64CW - Sewer	\$3,776	\$105,728	
Water – Balance	Gs64CW - Water	\$3,578	64,404	
Stormwater	Gs94CW - SW	NA		
<b>Non Plan Payments</b>				
Water Connections / Extensions	GW/Connection	No fixed cost – to be calculated		
Water Meters / Boxes	GW/Connection	No fixed cost – to be calculated		
Sewer Connections / Extensions	GSew/Connect	No fixed cost – to be calculated		
Landscape Bond	GLandscaping/Bond	No fixed cost – to be calculated		
Engineering Maintenance Bond	GMaintenance/Bond			
Water and Sewer Inspection Fee		\$1,040	\$1,040	

**ADVISING**

These contributions are reviewed annually (effectively 1 July each year) and the contribution rates are to be confirmed prior to payment.

**OFFICE USE ONLY**

Receipt No.

Date

Original

E&P Dept

Copies to

Goulburn Water Services Manager

Finance Manager

---

**DEVELOPMENT APPLICATION DETERMINATION NOTICE**

---

**Schedule 2**

**NOTICE OF DETERMINATION OF A SECTION 68 APPROVAL**

Under the Local Government Act 1993, Section 68

*Part C, Item 4 - Dispose of Waste into a Sewer of Council*

---

**Applicant:** Brian Fleming  
130 Goldsmith Street  
Goulburn NSW 2580

---

**Approval N°:** LTW/010/0809

---

**Premises:** Lot 1, 2, 3, 4, 5, 6, 7, 8, 9 & 10 SEC 46 of DP 758468 & Lot 1  
DP 133606 in the Parish of Goulburn  
130 Goldsmith Street, Goulburn

---

**Type of Approval:** Dispose of Waste into a Sewer of Council

---

**Date of Issue:** 2 July 2009 (amended <insert JRPP Determination Date>)

---

**PURSUANT TO SECTION 99 OF THE LOCAL GOVERNMENT ACT 1993, NOTICE IS HEREBY GIVEN OF DETERMINATION OF THE ABOVE APPLICATION THAT HAS BEEN APPROVED SUBJECT TO CONDITIONS CONTAINED IN THE ATTACHED SCHEDULE. THIS APPROVAL OPERATES FROM THE DATE OF DETERMINATION AND RELATES TO AN APPROVED DISPOSAL AT THE FOLLOWING PREMISES:**

**CHRIS STEWART**  
**DIRECTOR PLANNING & COMMUNITY SERVICES**

Reason for Conditions of Approval

The Council has approved the application, subject to the conditions in the attached Schedule to ensure that the activity would be in accordance with the provisions of the Local Government Act 1993 and the Regulations made thereunder.

Review of Determination

Pursuant to Section 100 of the Local Government Act 1993, there is provision for you to request a review of the determination of your application if you are not satisfied with the determination.

A request for review must be made within twenty-eight [28] days after the date of the determination. The method the review will take is set out in the Section.

Appeal by an Applicant Concerning An Approval

Pursuant to Section 176 of the Local Government Act 1993, an applicant who is dissatisfied with the determination of a Council with respect to the applicants application for an approval may appeal to the Land and Environment Court within twelve [12] months of the date of the determination as endorsed on the notice.

---

---

DEVELOPMENT APPLICATION DETERMINATION NOTICE

---

SCHEDULE TO DETERMINATION NOTICE NO. LTW/010/0809

CONDITIONS

There are no objections to the discharge of Liquid Trade Waste to the sewer from this business subject to the following conditions:

Conditions 1 to 19 relate to all areas of discharge.

1. This approval is applicable only to the waste streams listed herein. Council's approval shall be obtained prior to the connection of any new waste streams from existing or new sections of the hospital.

*(Reason: DWE and Council requirement to ensure pre-treatment facilities are not overloaded and that the liquid trade waste remains within acceptable limits of quality and quantity)*

2. (a) The Applicant must comply with all applicable Acts, regulations, by laws, proclamations and orders and with any lawful direction or orders given by or for the Council or any other competent authority.

*(Reason: Requirement to comply with all applicable government legislation)*

(b) The work that will be carried out under the General Conditions of Approval shall be implemented and operated in compliance with the NSW OH&S Act 2000 and OH&S Regulation 2001 and the NSW Code of Practice (Plumbing and Drainage), Australian Standards National Plumbing and Drainage Code AS3500, Part 2, Sanitary Plumbing and Sanitary Drainage and Council requirements.

*(Reason: Government requirement for compliance with applicable standards and legislation)*

(c) If a liquid trade waste agreement is applicable to this approval then this approval will commence from the date a liquid trade waste agreement is signed.

*(Reason: Requirement for legal considerations)*

(d) Term of the Approval  
Commencement date..... Date of determination  
Duration..... 5 Years

This approval has a duration period as specified above except where the approval is terminated by the Council or the applicant. Conditions may however be varied during this period.

*(Reason: Pursuant to section 103 of the Local Government Act)*

(e) Hours during which discharge is permitted:  
Monday to Sunday 24 hours a day.

*(Reason: DWE and Council requirement to ensure acceptance capacity of the sewerage system and for auditing purposes)*

3. The maximum daily discharge shall not exceed 15 kL/d  
The expected average daily discharge 10 kL/d  
The maximum instantaneous discharge rate shall not exceed 1.4 L/s.  
*(Reason: Requirement pursuant to Clause 32 of the Local Government (General) Regulation 2005)*

4. The pH of the liquid trade waste shall be maintained within the range of 7.0 to 9.0 at all times.  
*(Reason: Extremes of pH can adversely affect biological treatment processes and may cause the release of toxic gases in sewer. Low pH causes corrosion of sewer structures)*

5. The temperature of the liquid trade waste shall not exceed 38°C at any time.  
*(Reason: DWE and Council requirement for protection of the sewerage system and safety of workers)*

6. Detergent, if used, shall be biodegradable
-

## DEVELOPMENT APPLICATION DETERMINATION NOTICE

---

*(Reason: Protection of the environment and to ensure treatability of the waste)*

7. The composition of the liquid trade waste shall comply with that approved. A new application shall be made if the quantity and/or quality of the liquid trade waste are to be varied.

*(Reason: Requirement pursuant to Clause 32 of the Local Government (General) Regulation 2005)*

8. The equipment for the treatment of the liquid trade waste is to be kept clean and maintained in an efficient condition to the satisfaction of the Council and must not be modified without the approval in writing of the Council.

*(Reason: DWE and Council requirement to ensure compliance with the conditions of approval)*

9. An inspection point suitable for taking representative samples shall be provided immediately prior to the point where the liquid trade waste enters the sewerage system and/or mixes with domestic sewage from the premises.

*(Reason: DWE and Council requirement to permit sampling and compliance auditing of liquid trade waste)*

10. If, in the opinion of the Council, the liquid trade waste being discharged does not comply with the conditions contained herewith or is adversely affecting the performance of the sewage treatment plant, the sewerage system, or the ecological system in the waters, land or area receiving sewage treatment works effluent, the company shall forthwith, on receipt of notice in writing from Council to this effect, take remedial action by modifying the characteristics of the liquid trade waste, reducing the amount of the liquid trade waste or ceasing to discharge the liquid trade waste as directed by notice from Council.

*(Reason: DWE and Council requirement for compliance with the conditions of approval, protection of the sewerage system and the environment)*

11. Except as already provided for by the rest of the conditions contained in this letter, the following substances shall not be included in the liquid trade waste:

- (a) organochlorine weedicides, fungicides, pesticides, herbicides and substances of a similar nature and/or wastes arising from the preparation of these substances
- (b) organophosphorus pesticides and/or waste arising from the preparation of these substances
- (c) any substances liable to produce noxious or poisonous vapours in the sewerage system
- (d) organic solvents and mineral oil
- (e) any flammable or explosive substances
- (f) discharges from 'Bulk Fuel Depots'
- (g) chromate from cooling towers
- (h) natural or synthetic resins, plastic monomers, synthetic adhesives, rubber and plastic emulsions
- (i) rain, surface, seepage or subsoil water, unless specifically permitted
- (j) solid matter
- (k) any substance assessed as not suitable to be discharged to the sewerage system
- (l) waste liquids that contain pollutants at concentrations which inhibit the sewage treatment process – refer *National Wastewater Source Management Guideline, July 2008, WSAA*
- (m) any other substances listed in a relevant regulation.

*(Reason: Statutory provision in Local Government Act Section 638 and DWE and Council requirement for protection of the sewerage system, safety of workers and the environment)*

12. All liquid trade waste pre-treatment systems and any substance which could adversely affect the sewerage system, the environment or safety of people must be contained in bunded areas so that any leaks, spillages, and/or overflows cannot drain by gravity to the sewerage and/or stormwater systems. Wastewater collected within the bunded area shall not be directly discharged into the
-

## DEVELOPMENT APPLICATION DETERMINATION NOTICE

---

sewerage and/or stormwater systems. Wastewater, leaks and spillages from a bunded pre-treatment equipment area shall be pumped back to the head of the pre-treatment system.

*(Reason: DWE and Council requirement for protection of the sewerage system and safety of workers and pursuant to Section 89 (3a) of the Local Government Act 1993 for protection of the environment)*

13. Spills and leaks should be cleaned up using dry cleaning methods.  
*(Reason: DWE and Council requirement for protection and prevention of overloading of the sewerage system, safety of workers and pursuant to Section 89 (3a) of the Local Government Act 1993 for protection of the environment)*
14. Measures shall be taken to prevent the contamination and ingress of stormwater into the sewerage system. Areas where stormwater may become contaminated should be bunded and roofed over.  
*(Reason: DWE and Council requirement to prevent overflows and overloading of the sewerage system)*
15. Solid wastes such as, but not limited to, hypodermic needles, syringes, instruments, utensils, swabs, dressings, bandages, or any paper and plastic items of a disposable nature, or any human tissues is prohibited from discharge to the sewerage system. *(Reason: DWE and Council requirement to prevent sewer blockages and protect worker health and safety)*
16. Wastewater of clean-up and washing floors in clinical areas shall be disposed of according to NSW Health Waste Management Guidelines for Health Care Facilities (August 1998).  
*(Reason: DWE and Council requirement to protect the sewerage system & worker health and safety)*
17. If Formaldehyde, Glutaraldehyde or OPA are used they must be neutralised with Sodium Bisulphite before being discharged to sewer.  
*(Reason: DWE and Council requirement to protect the sewerage system & worker health and safety)*
18. All clinical and cytotoxic waste must be disposed of according to NSW Health Waste Management Guidelines for Health Care Facilities (August 1998).  
*(Reason: DWE and Council requirement to protect the sewerage system & worker health and safety)*
19. Biohazardous waste shall be disposed in accordance with NSW Health Department regulations.  
*(Reason: DWE and Council requirement to comply with applicable government legislation)*

**Conditions 20 to 28 are specifically for the Main Kitchen, the Kiosk and the Chisholm Ross Kitchen.**

20. Floors are to be dry swept prior to washing or hosing.  
*(Reason: DWE and Council requirement to limit pollutant loading on the sewerage system)*
  21. Utensils, plates, bowls, etc. are to be scraped into a waste bin and dry wiped with paper towel prior to washing to minimise the amount of waste discharged to the sewerage system.  
*(Reason: DWE and Council requirement to limit pollutant loading on the sewerage system)*
  22. All liquid trade waste from the Main Kitchen shall pass through a grease arrestor with a minimum capacity of 1000 L or equivalent.  
*(Reason: DWE and Council requirement to install pre-treatment system of sufficient capacity for the reduction of oil and grease levels in liquid trade waste)*
  23. All liquid trade waste from the Kiosk shall pass through a grease arrestor with a minimum capacity of 1000 L or equivalent.  
*(Reason: DWE and Council requirement to install pre-treatment system of sufficient capacity for the reduction of oil and grease levels in liquid trade waste)*
  24. All liquid trade waste from the Chisholm Ross Kitchen shall pass through a grease arrestor with a minimum capacity of 1000 L or equivalent.
-

## DEVELOPMENT APPLICATION DETERMINATION NOTICE

---

*(Reason: DWE and Council requirement to install pre-treatment system of sufficient capacity for the reduction of oil and grease levels in liquid trade waste)*

25. All liquid trade waste shall pass through screens or a basket waste arrestor before being discharged to the sewerage system.  
*(Reason: DWE and Council requirement to limit loading on the sewerage system and pre-treatment system, if installed)*
26. Food waste disposal units are not allowed to be installed.  
*(Reason: DWE and Council requirement to limit loading on the sewerage system)*
27. The grease arrestor shall be maintained regularly. Initial pump-out frequency to be set at every thirteen (13) weeks and may be reviewed, at anytime by the Council due to operational considerations.  
*(Reason: DWE and Council requirement to ensure maximum effectiveness of the pre-treatment system)*
28. Discrete oil is not permitted to be discharged into the grease arrestor.  
*(Reason: DWE and Council requirement to limit pollutant loading on the sewerage system)*

**Condition 29 is specifically for the Garbage Bin Cleaning area.**

29. All liquid trade waste shall pass through screens or a basket waste arrestor before being discharged to the sewerage system.  
*(Reason: DWE and Council requirement to limit loading on the sewerage system and pre-treatment system, if installed)*

**Conditions 30 to 38 are specifically for the Pathology area.**

30. All liquid trade waste shall pass through a neutralising pit before being discharged into the sewerage system.  
*(Reason: DWE and Council requirement to neutralise liquid waste and/or lower pollutant concentrations by mixing before discharge to the sewerage system)*
  31. Concentrated solutions shall not be discharged to the sewerage system. Only rinse water used for washing up equipment is permitted for discharge.  
*(Reason: DWE and Council requirement to protect the sewerage system and worker health and safety)*
  32. Concentrated acids, caustic and other corrosive chemicals shall not be discharged to the sewerage system.  
*(Reason: DWE and Council requirement to protect the sewerage system and worker health and safety)*
  33. Chemical solutions containing small quantities of concentrated acids, caustic or corrosive chemicals shall be neutralised before discharge to the sewerage system.  
*(Reason: DWE and Council requirement to protect the sewerage system and worker health and safety)*
  34. The pH of the liquid trade waste shall be checked and corrected, if necessary, before discharge to the sewerage system. The pH shall be recorded and records shall be kept.  
*(Reason: DWE and Council requirement to protect the sewerage system and worker health and safety)*
  35. The discharge of liquid trade waste from the laboratory sinks (or washing areas) shall be followed by flushing with liberal quantities of water.  
*(Reason: DWE and Council requirement to protect the sewerage system)*
  36. Solvents shall be collected and removed by a contractor, and not be disposed of into the sewerage system.  
*(Reason: DWE and Council requirement to protect the sewerage system and worker health and safety)*
-

---

## DEVELOPMENT APPLICATION DETERMINATION NOTICE

---

37. Chemical and oil storage containers shall be contained in a roofed and bunded area with either the bund having the capacity to retain 110% of the largest container or other acceptable means of containment that prevents flow to the sewerage system/environment in case of accident, leakage or spills.

*(Reason: DWE and Council requirement to protect the sewerage system and worker health and safety)*

38. Infectious wastes shall be sterilised by autoclaving before being discharged into the sewerage system.

*(Reason: DWE and Council requirement to protect worker health and safety)*

### **Conditions 39 to 41 are specifically for the Radiology area.**

39. The silver bearing waste shall be treated in a silver recovery unit.

*(Reason: DWE and Council requirement to limit metal discharges to the sewerage system and to protect aquatic environment)*

40. All liquid waste shall pass through a dilution pit prior to discharging it to the sewerage system.

*(Reason: DWE and Council requirement for protection of the sewerage system and safety of workers)*

41. The concentration of silver in the dilution pit shall not exceed 2 mg/L.

*(Reason: DWE and Council requirement for protection of sewage treatment processes and the receiving aquatic environment)*

### **Conditions 42 to 43 are specifically for the Mortuary area.**

42. All liquid trade waste shall pass through screens or a basket waste arrestor (where appropriate) before being discharged to the sewerage system.

*(Reason: DWE and Council requirement to limit loading on the sewerage system and pre-treatment system, if installed)*

43. Autopsy tables shall be drained through a flushing floor waste gully provided with an air break in the water supply. The gully shall be fitted with a removable stainless steel strainer installed at the drainage outlet to collect hair and solids.

*(Reason: Pursuant to Section 124 of Local Government Act 1993, Part 4, Schedule 2 of the Local Government (General) Regulation 2005 and compliance with Plumbing and Drainage Code AS 3500 Section 11.6)*

### **Condition 44 is specifically for the Physiotherapy area.**

44. The liquid trade waste produced during the application of and or removal of plaster casts shall pass through a plaster arrestor before being discharged into the sewerage system.

*(Reason: DWE and Council requirement to prevent solids build-up and blockages in the sewerage system)*

### **Condition 45 is specifically for the Dental area.**

45. The amalgam bearing waste shall be collected and removed from the premises by an approved DECC contractor and not discharged to the sewerage system.

*(Reason: DWE and Council requirement to limit metal discharges to the sewerage system and to protect aquatic environment)*

### **Conditions 46 to 48 are specifically for discharge from Boilers.**

46. The wastewater shall pass through a cooling pit before being discharged into the sewerage system. The pit shall be sized to cool down the wastewater to 38°C or less. *(Reason: DWE and Council requirement for protection of the sewerage system and safety of workers)*

47. The use of products containing chromate is not permitted.

*(Reason: DWE and Council requirement to protect the sewerage system and the environment)*

---

---

## DEVELOPMENT APPLICATION DETERMINATION NOTICE

---

48. The pH of the liquid trade waste shall be checked and corrected, if necessary, before discharge to the sewerage system. The pH shall be recorded and records shall be kept.  
*(Reason: DWE and Council requirement to protect the sewerage system and worker health and safety)*

**Condition 49 is specifically for discharge from the Renal unit.**

49. The wastewater shall pass through a cooling pit before being discharged into the sewerage system. The pit shall be sized to cool down the wastewater to 38°C or less. *(Reason: DWE and Council requirement for protection of the sewerage system and safety of workers)*

**Conditions 50 to 51 are specific to the Sub-Acute Rehabilitation Unit**

50. The liquid trade waste produced during the application of and or removal of plaster casts shall pass through a plaster arrestor before being discharged into the sewerage system.  
*(Reason: NOW and Council requirement to prevent solids build-up and blockages in the sewerage system)*
51. The discharge of solid waste and waste from devices that macerate or pulverise solid waste to the sewer is prohibited.  
*(Reason: NOW and Council requirement to prevent solids build-up and blockages in the sewerage system)*
-

### Reason For Conditions of Approval

The Council has approved the application, subject to the conditions in the attached Schedule to ensure that the activity would be in accordance with the provisions of the Local Government Act 1993 and the Regulations made thereunder.

### Review Of Determination

Pursuant to Section 100 of the Local Government Act 1993, there is provision for you to request a review of the determination of your application if you are not satisfied with the determination.

A request for review must be made within twenty eight (28) days after the date of the determination.

The method the review will take is set out in the Section.

### Appeal By An Applicant Concerning An Approval

Pursuant to Section 176 of the Local Government Act 1993, an applicant who is dissatisfied with the determination of a Council with respect to the applicant's application for an approval may appeal to the Land and Environment Court within twelve (12) months of the date of the determination as endorsed on the notice.



ORIGINAL DRAFT DETERMINATION

CONTACT: DEVELOPMENT CONTROL

<> March 2012

Aurora Projects  
Attn: B Geddes  
Level 6 50 Berry Street  
NORTH SYDNEY NSW 2060

**NOTICE OF DETERMINATION OF A DEVELOPMENT APPLICATION**

Issued under Section 81(1)(a) of the *Environmental Planning and Assessment Act 1979*.

<b>Development Application Number</b>	DA/0174/1112 & 2012STH004
<b>Land to be Developed</b>	Lot 1 Sec 46 DP 758468, Lot 2 Sec 46 DP 758468 Lot 3 Sec 46 DP 758468, Lot 4 Sec 46 DP 758468 Lot 5 Sec 46 DP 758468, Lot 6 Sec 46 DP 758468 Lot 7 Sec 46 DP 758468, Lot 8 Sec 46 DP 758468 Lot 9 Sec 46 DP 758468, Lot 10 Sec 46 DP 758468 Lot 1 DP 133606 130 Goldsmith Street GOULBURN
<b>Proposed Development</b>	CONSTRUCTION OF A NEW SUB-ACUTE REHABILITATION UNIT
<b>Determination</b>	<INSERT JRPP DETERMINATION DATE>
<b>Consent granted subject to conditions in the attached schedule</b>	
<b>Consent to operate from</b>	<INSERT JRPP DETERMINATION DATE>.
<b>Consent to lapse on</b>	[Click here and type LAPSE DATE (5 YEARS FROM DET)]
<b>Other Approvals</b>	
Approvals granted under Section 78A(5)	Not Applicable to this DA
Approvals granted under Section 138 of the Roads Act 1993	Not Applicable to this DA
<b>Integrated Development</b>	N/A

**NOTE: PRIOR TO THE COMMENCEMENT OF ANY WORK A CONSTRUCTION CERTIFICATE IS TO BE ISSUED BY COUNCIL OR AN ACCREDITED CERTIFIER.**

Yours faithfully

**CHRIS STEWART**  
**DIRECTOR PLANNING & COMMUNITY SERVICES**

**SCHEDULE OF CONDITIONS**

**PART 1. GENERAL CONDITIONS/DESIGN**

1. The development is to be carried out generally in accordance with the plans and details submitted with the application except where varied by the following conditions of consent. The development consent incorporates the plans and documents stamped and detailed below:
  - Statement of Environmental Effects prepared by City Plan Services, dated November 2011;
  - Document titled "Sub-acute Rehabilitation Unit Program – Goulburn Base Hospital Effect on water quality" prepared by AECOM; Ref 60164756; dated 17/1/2012
  - Site Plan prepared by Woods Bagot, Project 2-20-2163; Dwgs. 1000 & 1001; dated 7/11/11.
  - Interior & Exterior Finishes Board, prepared by Woods Bagot Project 2-20-2163; Dwgs. A9000; Rev A, dated 7/11/11.
  - Email from Theresa Ling concerning hydraulic services and pre-treatment devices dated 3/2/2012 and attached plans:
    - a. Hydraulic Services Ground Floor Sewer and Stormwater Layout Plan prepared by Woods Bagot Project 2-20-2163; Dwgs. 60164756-GB-HY101; Rev 2 dated 25/1/12.
    - b. Hydraulic Services Undercroft Sewer and Stormwater Layout prepared by Woods Bagot Project 2-20-2163; Dwgs. 60164756-GB-HY100; Rev 2, dated 25/1/12.
    - c. Stainless Steel Plaster Trap Specifications.

In the event of any inconsistency between the plans and documentation referred to above, the more recent plans and details of this approval prevail. However, conditions of this approval prevail to the extent of any inconsistency.

**ADVISING**

The application includes a Clause 4.6 Variation to the 8m building height limit.

This approval does not negate the need to obtain any other approvals, permits or consents required under any act or legislation.

2. The development shall be as indicated on site plans by Woods Bagot Project 2-20-2163; Dwgs. 1000 & 1001; dated 7/11/11). Any change to the external layout or footprint of the development shall be agreed to by the Sydney Catchment Authority.(SCA Schedule 1)  
  
*Reason for Condition 2 - The Sydney Catchment Authority has based its assessment under the State Environmental Planning Policy (Sydney Drinking Water Catchment) 2011 on this version of the subdivision/development.*
3. The new rehabilitation building shall have:
  - a rainwater tank(s) with a minimum total capacity of 20,000 litres
  - roofs and gutters be designed so that all rainwater is captured in the rainwater tanks
  - the rainwater tanks plumbed for landscape irrigation, and
  - rainwater tank overflow shall be directed to the site stormwater system. (SCA Schedule 1)
4. The irrigation area for rainwater reuse shall be an area of at least 1500 square metres located in a cleared area in the southwest corner of the site around the helipad. .(SCA Schedule 1)
5. The rainwater irrigation system shall be automatic and shall be by subsurface means. .(SCA Schedule 1)
6. A Gross Pollutant Trap (Humegard HG14A or SCA approved equivalent) shall be installed at the existing drainage pit located at the south-east corner of the site to capture and treat stormwater runoff from the southern part of the site. (SCA Schedule 1)
7. Any variation to stormwater management measures shall be agreed to by the Sydney Catchment Authority. (SCA Schedule 1)

## DEVELOPMENT APPLICATION DETERMINATION NOTICE

*Reason for Conditions 3 to 7 - To ensure stormwater runoff from the development is appropriately designed, maintained and managed to ensure an overall and sustainable neutral or beneficial impact on water quality over the longer term.*

8. In accordance with Section 5.2 "Construction Works" of the Statement of Environmental Effects submitted with the application, a Construction Management Plan shall be prepared by a suitably qualified person. The Plan shall include, but not be limited to the following matters:
  - An overall construction management framework
  - Construction traffic management
  - Construction zones
  - Pedestrian management
  - Hoardings
  - Dust management
  - Hours of work
  - Materials handling
  - Waste management and recycling
  - Construction program
9. Two of the tree species specified i.e. *Tristaniopsis laurina* and *Melaleuca leucadendra* are likely to be damaged by the level of frost experienced in Goulburn. The suitability is to be confirmed with a local nursery and where required suitable alternatives provided on an amended Construction Landscaping Plan.
10. All planting is to take place in suitably prepared plant beds. Preparation is to include weed removal and cultivation of the soil.
11. All plant beds are to be mulched with organic or gravel mulch to a minimum depth of 75mm.
12. An edge is to be provided between garden areas and grassed areas to facilitate maintenance and plant establishment. Suitable materials include timber, concrete, brick, PVC.
13. The parking area is to be line marked and suitably signposted. The parking spaces and aisle widths are to be in accordance with AS2890.1.
14. Prior to the commencement of work the applicant shall contact the relevant utility and service providers to ensure there are no services within the proposed works site and avoid damage to any existing services. Any costs in relocation, adjustment or support of services are to be the responsibility of the applicant.

### PART 2. PRIOR TO CERTIFICATION OF CROWN BUILDING WORKS (OR WHERE NO CERTIFICATION IS REQUIRED PRIOR TO COMMENCEMENT OF WORK)

15. Plans and specifications shall comply with the technical provisions of the State's building laws.
16. Section 94 Development Contributions

In accordance with the provision of s80A(1) and s94 of the *Environmental Planning and Assessment Act 1979* contributions are required toward the provision of community facilities and infrastructure in accordance with the *Section 94A Levy Development Contributions Plan 2009*. The contributions are to be paid prior to the commencement of any development, or as agreed otherwise by Council.

#### ADVISING

The current contributions (2011/2012) under the *Section 94A Levy Development Contributions Plan 2009* are based on the cost of construction of the development as follows:

Cost of construction	Rate of levy
\$0 - \$100,000	0%
\$100,001 - \$200,000	0.5%
In excess of \$200,000	1%

Details of the cost of the construction of the development shall be submitted with the application for a Construction Certificate. Where the value of the work is greater than \$200,000 the cost shall be certified by a Quantity Surveyor or an equivalent or acceptable alternative agreed to by Council. Refer to

## DEVELOPMENT APPLICATION DETERMINATION NOTICE

Appendix A of the *Goulburn Mulwaree Section 94A Levy Development Contributions Plan 2009* for further details.

Based on the information provided with the Development Application a contribution of approximately \$71,200 is required.

### 17. Amplification Charges

In accordance with the provisions of s64 *Local Government Act 1993* and s306 *Water Management Act 2000* for Water and Sewerage, contributions are required toward the provision of infrastructure in accordance with the City-Wide Infrastructure Contributions Plan. The contributions are to be paid prior to the commencement of any development, or as agreed otherwise by Council.

#### **ADVISING**

The current contributions under the City-Wide Infrastructure Policy for the 2011/2012 financial year are as follows:

Water Supply: Additional 18 ET @ \$3,578	\$64,404
Sewerage: Additional 28 ET @ \$3,776	\$105,728
Stormwater: No additional impervious area	\$NIL
<b>TOTAL</b>	<b>\$170,132</b>

These contributions are reviewed annually and the contribution rates are to be confirmed prior to payment.

Hospital beds are assessed as having a demand on water supply and load on sewer system of 0.9ET and 1.4ET per bed respectively. For the additional 20 beds this equates to an additional 18ET for water supply and 28ET for sewer.

18. An Erosion & Sediment Control Plan shall be prepared for all works required as part of the development by a person with knowledge and experience in the preparation of such plans. The Plan shall meet the requirements outlined in Chapter 2 of *NSW Landcom's Soils and Construction: Managing Urban Stormwater* (2004) manual - the "Blue Book" and shall be to the satisfaction of Council. (SCA Schedule 1)
19. Effective erosion and sediment controls shall be installed prior to any construction or demolition activity, and shall prevent sediment or polluted water leaving the site or entering any stormwater drains. The controls shall be regularly maintained and retained until works have been completed and groundcover established or the ground surface stabilised. (SCA Schedule 1)

*Reason for Conditions 18 & 19 – To manage adverse environmental and water quality impacts during the construction phase of the development so as to minimise the risk of erosion, sedimentation and pollution within or from the site during this phase.*

### **PART 3. PRIOR TO COMMENCEMENT OF WORK**

20. Applications under Section 68 of the *Local Government Act* are required to be submitted to and approved by Council for the following works prior to commencing these parts of the work.
- Water Service, Fire Service, Backflow Prevention and Plumbing Works;
  - Sewer/sanitary drainage and Trade Waste Facility;
  - Stormwater and surface water drainage works.
- Hydraulic Engineers details of the above works are to be submitted with the Section 68 Application. An application under Section 68 of the *Local Government Act* is to be submitted to and approved by Council prior to certification of the Crown building works. The application for trade waste is to include manufacturers plans and details of the facility and drainage plans.
21. In accordance with the administrative provisions of the *NSW Plumbing Code of Practice*, a plumbing and drainage permit must be completed and returned to Council for its records. The permit identifies what plumbing and drainage work is carried out by a particular plumber/drainier.
22. Soil testing shall be undertaken upon the commencement of excavation works where there is the potential for contamination as a result of previous uses in accordance with *Managing Land Contamination Planning Guidelines SEPP 55 – Remediation of Land*.

## DEVELOPMENT APPLICATION DETERMINATION NOTICE

23. Toilet facilities are to be provided at or in the vicinity of the work site on which work involved in the erection or demolition of a building is being carried out.
24. A sign is to be erected on the development site, which shows the Builder's name and contact details.
25. Run-off and erosion controls must be implemented in accordance with the approved plans to prevent soil erosion, water pollution or the discharge of loose sediment on surrounding land

### PART 4. DURING CONSTRUCTION

26. All building work must be carried out in accordance with the provisions of the technical provisions of the State's building laws.
27. To protect the safety of work personnel and the public, the work shall be adequately secured to prevent access by unauthorised personnel, and work shall be conducted at all times in accordance with the relevant Work Cover requirements.
28. If any unidentified historical archaeological remains or deposits are exposed during the works, excavation is to cease immediately in the affected areas and the archaeologist is to undertake an evaluation of the potential extent and significance of such relics. The Heritage Council is to be notified in accordance with Section 146 of the *NSW Heritage Act 1977*.
29. Should any Aboriginal relics or artefacts be discovered during the course of any works on-site, then work is to cease immediately. Work may only be resumed following written consent being obtained from the Office of Environment and Heritage.
30. Activities occurring at the site must be carried out in a manner that will minimise emissions of dust from the premises.
31. Pursuant to Clause 94 of the *Environmental Planning and Assessment Regulation 2000*, it will be necessary to fire upgrade/protect the existing buildings in accordance with Appendix G (Statement of Environmental Effects) as described as Preliminary BCA Assessment Report prepared by Blackett Maguire + Goldsmith dated 12 October 2011. Any variation to this report will require the written approval of Council.
32. Outdoor Lighting is required to provide security to the facility. For the purpose of amenity all external lighting shall be designed to comply with, where relevant, *AS/NZ1158.3:1999 Pedestrian Area (Category (P) Lighting* and *AS4282:1997 Control of the Obtrusive Effects of Outdoor Lighting*.
33. Stormwater  
Stormwater works shall be in accordance with AECOM's drawing Civil Services Drainage Plan, No. 60164756-GB-RH-CI1300 and SCA conditions. (Schedule 1)
34. Access  
The driveway and car park must be constructed in accordance with Council document "Standards for Carparks and Driveways, 2008".

#### ADVISING

All work on/within the footway requires Council approval under Section 138 of the *Roads Act 1993*. An application must be submitted to and approved by Council before any work is commenced. The appropriate form is available from Customer Service.

35. The following stages of construction are to be inspected by Council as the Water and Sewer Authority. Forty-eight (48) hours notice is required prior to these inspections.

- Plumbing and Drainage before backfilling
- Pressure testing of waterpipes within the building prior to fixing of linings
- Final inspection of water plumbing and sewer drainage; and
- Final inspection of Trade Waste Facility.

#### ADVISING

Inspections fees must be paid prior to commencing any plumbing and drainage work. Water and sewer inspections (where Council is not the PCA estimated at \$1,040 (1112 financial year rate).

## DEVELOPMENT APPLICATION DETERMINATION NOTICE

36. All new hot water installations shall deliver hot water at the outlet of all sanitary fixtures used primarily for personal hygiene purposes at a temperature not exceeding 43.5 degrees Celsius in accordance with AS 3500 and controlled by a thermostatic mixing valve.

37. The top level of the sewerage service yard gully shall be located a minimum of 150mm below the lowest fixture level and a minimum of 75mm above ground level.

Where it is not practicable to locate the top of the yard gully 150mm below the lowest fixture level or 75mm above the surrounding ground level then a reflux valve shall be fitted to the sewer drainage system so as to prevent the backflow from the sewer entering the building.

38. That all construction and demolition work shall be carried out only between the hours of 7.00am and 6.00pm Mondays to Fridays inclusive and on Saturdays between 7.00am and 1.00pm if inaudible on residential premises, otherwise 8.00am to 1.00pm.

No construction or demolition work shall take place on Sundays or Public Holidays.

Works may be undertaken outside these hours where:

- The delivery of materials is required outside these hours by Police or other authorities
- It is required in an emergency to avoid the loss of life, damage to property and/or to prevent environmental harm
- The work is approved separately by Council.

### ADVISING

A written application shall be made to the Council if a variation of these hours is required. The application shall indicate the reasons for the variation. The Council shall, if it so desires, grant any variation in writing.

39. Any demolition work is to be carried out in accordance with *AS2601 The Demolition of Structures*, or its latest version.
40. Activities occurring at the site must be carried out in a manner that will minimise emissions of dust from the premises. Trucks entering and leaving the premises that are carrying excavated dusty materials, including clays, sands and soils, must be covered at all times, except during loading and unloading.
41. To preserve and enhance the natural environment, all soil erosion and sediment control measures must be inspected following each storm event and any necessary maintenance work shall be undertaken to ensure their continued proper operation. Sediment shall be removed from soil erosion and sediment control measures when no more than forty percent (40%) capacity has been reached and appropriately disposed of. These measures shall continue in proper operation until all development activities have been completed and the site is fully stabilised.
42. Topsoil shall be stripped from areas to be developed and stockpiled within the site. Stock-piled topsoil on the site and be protected from run-on water by suitably positioned diversion banks. Where the period of storage will exceed 14 days stockpiles are to be sprayed with an appropriate emulsion solution or seeded to minimise particle movement.
43. Building materials must NOT be placed or stored on the Council road or footpath.
44. All excavations associated with the erection or demolition of a building must be properly guarded and protected to prevent them being dangerous to life or property in accordance with WorkCover requirements. It will necessary to ensure that the excavation is not within the zone of influence on the footings of buildings on the adjoining properties.
45. In the erection or demolition of a building, if the soil conditions require it, retaining walls or other approved methods of preventing movement of the soil must be provided and adequate provision for drainage must be made. Approval is required for any retaining walls over 600mm in height.
46. The applicant or developer will be required to pay the full cost of restoration to the kerb and gutter, concrete footpath and/or street trees, should any damage occur during construction.

## PART 5. PRIOR TO OCCUPATION AND PRIOR TO COMMENCEMENT OF USE

47. The applicant shall provide proof of registration with the Lands Title Office of a plan of consolidation of Lot 1-10 Sec 46 DP 758468 & Lot 1 DP 133606 to ensure the buildings are not located over property boundaries.

## DEVELOPMENT APPLICATION DETERMINATION NOTICE

48. A Subdivision Certificate must be applied for and released prior to the registration of the Plan of Subdivision with the Land and Property Information New South Wales.

The payment of the Subdivision Certificate application fee is required.

The Subdivision Certificate application must be accompanied by the Final Plan of Consolidation, three paper copies, and an electronic copy on disc or submitted via email. If required, a Section 88B and Section 88E Instrument must also be lodged prior to the issue of the Subdivision Certificate in accordance with this Consent.

49. Site access (including pedestrian and vehicular access) shall be completed to and within the site prior to occupation of the building.

50. An Operational Environmental Management Plan (OEMP) detailing the responsibilities for the inspection, monitoring and maintenance of the stormwater management structures associated with this development, including gutters, rainwater tanks, pits pipes, and gross pollutant trap, and any other stormwater structures and drainage shall be developed prior to occupation of the building. (SCA Schedule 1)

*Reason for Conditions 50 - To ensure stormwater runoff from the development is appropriately designed, maintained and managed to ensure an overall and sustainable neutral or beneficial impact on water quality over the longer term.*

51. A works as executed drawing of all sewer plumbing, sewer drainage and stormwater drainage work shall be submitted to the Council at final inspection stage.

52. Prior to Occupation it will be necessary to obtain a Fire Safety Certificate in respect of the fire safety measures installed within the building.

A Fire Safety Certificate is to state, in relation to each essential fire or other safety measure implemented in the building or on the land on which the building is situated:

- That the measure has been assessed by a person (chosen by the owner of the building) who is properly qualified to do so, and
- That, as at the date of the assessment, the measure was found to be capable of performing to a standard not less than that required by the schedule to the relevant approval.

### PART 6. POST OCCUPATION AND ONGOING OPERATION

53. The owner of the building shall ensure that the building is maintained in a clean and tidy manner at all times.

54. The landscaped area shall be maintained in accordance with this approval and the certified Crown Building Works Landscape Plan.

55. All vehicles entering and exiting the property should do so in a forward direction.

56.

57. The owner of the building shall:

- Furnish to the Council an Annual Fire Safety Statement in respect to each essential service installed in the building;
- Ensure that essential services installed within the building are performing to a standard no less than to which the measure was originally designed;
- Ensure the safety of fire exits;
- Ensure doorways and paths of travel are not obstructed;
- Ensure that offences relating to fire exits do not occur within the building.

The owner of the building shall:

- Cause a copy of the certificate to be furnished to the relevant authority and the NSW Fire Brigade; and
- Cause a further copy of the certificate to be kept at the building.

## DEVELOPMENT APPLICATION DETERMINATION NOTICE

---

### PART 7. AGENCY CONDITIONS

Sydney Catchment Authority

58. The applicant shall comply with all requirements of the Sydney Catchment Authority as detailed in the Authority's letter dated 2 February 2012 (Schedule 1) and incorporated into this consent.

### PART 8. ADVISORY NOTES

59. It is noted that the site contains Local Heritage Item 181 "Central Building and former Pavillions" (listed in Schedule 5 under *Goulburn Mulwaree Local Environmental Plan 2009*). The statement of significance states "Of local and historical significance as a major institutional work of the local architect EC Manfred. A large Federation period hospital with major streetscape impact on Goldsmith Street in Goulburn.
60. Prior to certification of any Crown building works, payment of the long service levy under Section 34 of the building and Construction Industry Long Service Payment Act 1986 must be paid (or, where such a levy is payable by instalments, the first instalment of the levy).
61. The owner of the building shall ensure the development complies with the Liquid Trade Waste Approval LTW/010/0809 as amended <JRPP determination date> (Schedule 2 to Consent). All existing trade waste approval conditions are to be complied with and must remain unchanged (unless revised by Council). The variation consists of the addition of the following heading and conditions 50 to 51 which are specific to the sub-acute Rehabilitation Unit

#### **Conditions 50 to 51 are specific to the Sub-Acute Rehabilitation Unit**

50. The liquid trade waste produced during the application of and or removal of plaster casts shall pass through a plaster arrestor before being discharged into the sewerage system.  
***(Reason: NOW and Council requirement to prevent solids build-up and blockages in the sewerage system)***
51. The discharge of solid waste and waste from devices that macerate or pulverise solid waste to the sewer is prohibited.  
***(Reason: NOW and Council requirement to prevent solids build-up and blockages in the sewerage system)***

## DEVELOPMENT APPLICATION DETERMINATION NOTICE

### REASONS FOR CONDITIONS

Conditions have been imposed in accordance with the requirements of section 80A of the *Environmental Planning and Assessment Act, 1979*, in particular having regard to the relevant provisions of Section 79C.

- To comply with the provisions of relevant Environmental Planning Instruments (including drafts) regulations and development control plans. (S79C(1)(a)(i)-(iii)).
- To ensure that there is no adverse effect caused by the development. (S79C(1)(b)).
- To ensure that the site is suitable for the development. (S78C(1)(c)).
- To protect the public interest. (S79C(1)(e)).

### Regulation 2000 Clause 101 requirements for Section 94 condition/s:

The following Contribution Plans are application to this Consent –

Contribution Plan	
<i>Goulburn City Wide Infrastructure Contribution Plan Reformatted 2009 &amp; Section 94A Levy Development Contributions Plan 2009</i>	<ul style="list-style-type: none"><li>• Sewerage and Water</li><li>• Community Facilities</li></ul>

All Contributions Plans are available for inspection free of charge at the Goulburn Mulwaree Council, Civic Centre, Bourke Street Goulburn during usual office hours.

### NOTES:

#### Construction Certificate

Where construction work is proposed development consent is the first step. **Before construction commences, a Construction Certificate must be obtained** from Council or an accredited certifier except where satisfied below..

It is Council's understanding that as Crown, this development does not require a Construction Certificate where the proposed work is certified, in accordance with Section 109R of the *Environmental Planning and Assessment Act 1979*, to comply with the technical provisions of the State's building laws.

Inspections and permission to occupy for development on behalf of the Crown are also described under the *Environmental Planning and Assessment Act 1979*.

#### Lapsing of Development Consent

Development consent does not lapse if the approved use has actually commenced or the proposed work is physically commenced before the consent lapse date, except where a condition specifies a limit to the duration of the consent.

#### Right of Appeal

#### **If you are the applicant:**

You can appeal against this decision in the Land and Environment Court within six (6) months of the date of this notice (section 97 of the *Environmental Planning and Assessment Act, 1979*). You cannot appeal, however, if a Commission of Inquiry was held and the development is designated development or state significant development.

#### Review

An applicant may request the Council to review this determination within one (1) year after the date the applicant received this notice. The prescribed fee must be paid with the request for a review. Once the review is completed the Council may confirm or change the determination.

If there is an appeal, the period of time within which Council may undertake a review is extended up to the time the Court hands down its decision.

#### Notes:

A Review cannot be requested for:

- a determination to issue or refuse to issue a complying development certificate, or

## DEVELOPMENT APPLICATION DETERMINATION NOTICE

---

- *a determination in respect of designated development, or*
- *a determination in respect of integrated development, or*
- *a determination in respect of integrated development, or a determination made by Council under Section 116E in respect of an application by the Crown.*

### Charges

Charges are reviewed each financial year. Any charges payable for this consent should be confirmed prior to payment. A copy of Council's fees and charges is available free of charge at the Council offices.

**THIS FORM MUST BE PRESENTED WITH PAYMENT OF CHARGES**

**SUMMARY OF CHARGES**

**DA Number:** 174/1112/DA  
**Applicant:** Brain Geddes Aurora Projects on behalf of and agent to Health Infrastructure  
**Owner:** Southern NSW Local Health Network  
**Subject Land:** 130 Goldsmith Street, Goulburn  
**No. Of Lots:** 20 bed sub-acute rehabilitation unit

Description	Mnemonic	Rate	Amount	Comments
<b>Goulburn Mulwaree Council Section 94A Levy Development Contributions Plan 2009</b>				
Section 94A Levy	Gs94	1% of the cost of construction		Subject to detailed costing Based on the information provided with the DA a contribution of approximately \$71,200 is required
<b>Goulburn Mulwaree Council City-wide Infrastructure Contributions Plan Reformatted 2009</b>				
Sewer – Balance	Gs64CW - Sewer	\$3,776	\$105,728	
Water – Balance	Gs64CW - Water	\$3,578	64,404	
Stormwater	Gs94CW - S/W	NA		
<b>Non Plan Payments</b>				
Subdivision Certificate/Plan of consolidation	Application Wizard	\$320	\$320	
Water Connections / Extensions	GW/Connection	No fixed cost – to be calculated		
Water Meters / Boxes	GW/Connection	No fixed cost – to be calculated		
Sewer Connections / Extensions	GSew/Connect	No fixed cost – to be calculated		
Landscape Bond	GLandscaping/Bond	No fixed cost – to be calculated		
Engineering Maintenance Bond	GMaintenance/Bond			
Water and Sewer Inspection Fee		\$1,040	\$1,040	

**ADVISING**

These contributions are reviewed annually (effectively 1 July each year) and the contribution rates are to be confirmed prior to payment.

**OFFICE USE ONLY**

Receipt No.

Date

Original

E&P Dept

Copies to

Goulburn Water Services Manager

Finance Manager

---

## DEVELOPMENT APPLICATION DETERMINATION NOTICE

---

### **NOTICE OF DETERMINATION OF A SECTION 68 APPROVAL**

Under the Local Government Act 1993, Section 68  
*Part C, Item 4 - Dispose of Waste into a Sewer of Council*

---

**Applicant:** Brian Fleming  
130 Goldsmith Street  
Goulburn NSW 2580

---

**Approval N°:** LTW/010/0809

---

**Premises:** Lot 1, 2, 3, 4, 5, 6, 7, 8, 9 & 10 SEC 46 of DP 758468 & Lot 1  
DP 133606 in the Parish of Goulburn  
130 Goldsmith Street, Goulburn

---

**Type of Approval:** Dispose of Waste into a Sewer of Council

---

**Date of Issue:** 2 July 2009 (amended <insert JRPP Determination Date>)

---

**PURSUANT TO SECTION 99 OF THE LOCAL GOVERNMENT ACT 1993, NOTICE IS HEREBY GIVEN OF DETERMINATION OF THE ABOVE APPLICATION THAT HAS BEEN APPROVED SUBJECT TO CONDITIONS CONTAINED IN THE ATTACHED SCHEDULE. THIS APPROVAL OPERATES FROM THE DATE OF DETERMINATION AND RELATES TO AN APPROVED DISPOSAL AT THE FOLLOWING PREMISES:**

**CHRIS STEWART**  
**DIRECTOR PLANNING & COMMUNITY SERVICES**

#### Reason for Conditions of Approval

The Council has approved the application, subject to the conditions in the attached Schedule to ensure that the activity would be in accordance with the provisions of the Local Government Act 1993 and the Regulations made thereunder.

#### Review of Determination

Pursuant to Section 100 of the Local Government Act 1993, there is provision for you to request a review of the determination of your application if you are not satisfied with the determination.

A request for review must be made within twenty-eight [28] days after the date of the determination. The method the review will take is set out in the Section.

#### Appeal by an Applicant Concerning An Approval

Pursuant to Section 176 of the Local Government Act 1993, an applicant who is dissatisfied with the determination of a Council with respect to the applicants application for an approval may appeal to the Land and Environment Court within twelve [12] months of the date of the determination as endorsed on the notice.

---

---

DEVELOPMENT APPLICATION DETERMINATION NOTICE

---

SCHEDULE TO DETERMINATION NOTICE NO. LTW/010/0809

CONDITIONS

There are no objections to the discharge of Liquid Trade Waste to the sewer from this business subject to the following conditions:

Conditions 1 to 19 relate to all areas of discharge.

1. This approval is applicable only to the waste streams listed herein. Council's approval shall be obtained prior to the connection of any new waste streams from existing or new sections of the hospital.

*(Reason: DWE and Council requirement to ensure pre-treatment facilities are not overloaded and that the liquid trade waste remains within acceptable limits of quality and quantity)*

2. (a) The Applicant must comply with all applicable Acts, regulations, by laws, proclamations and orders and with any lawful direction or orders given by or for the Council or any other competent authority.

*(Reason: Requirement to comply with all applicable government legislation)*

(b) The work that will be carried out under the General Conditions of Approval shall be implemented and operated in compliance with the NSW OH&S Act 2000 and OH&S Regulation 2001 and the NSW Code of Practice (Plumbing and Drainage), Australian Standards National Plumbing and Drainage Code AS3500, Part 2, Sanitary Plumbing and Sanitary Drainage and Council requirements.

*(Reason: Government requirement for compliance with applicable standards and legislation)*

(c) If a liquid trade waste agreement is applicable to this approval then this approval will commence from the date a liquid trade waste agreement is signed.

*(Reason: Requirement for legal considerations)*

(d) Term of the Approval

Commencement date..... Date of determination

Duration..... 5 Years

This approval has a duration period as specified above except where the approval is terminated by the Council or the applicant. Conditions may however be varied during this period.

*(Reason: Pursuant to section 103 of the Local Government Act)*

(e) Hours during which discharge is permitted:

Monday to Sunday 24 hours a day.

*(Reason: DWE and Council requirement to ensure acceptance capacity of the sewerage system and for auditing purposes)*

3. The maximum daily discharge shall not exceed 15 kL/d

The expected average daily discharge 10 kL/d

The maximum instantaneous discharge rate shall not exceed 1.4 L/s.

*(Reason: Requirement pursuant to Clause 32 of the Local Government (General) Regulation 2005)*

4. The pH of the liquid trade waste shall be maintained within the range of 7.0 to 9.0 at all times.

*(Reason: Extremes of pH can adversely affect biological treatment processes and may cause the release of toxic gases in sewer. Low pH causes corrosion of sewer structures)*

5. The temperature of the liquid trade waste shall not exceed 38°C at any time.

*(Reason: DWE and Council requirement for protection of the sewerage system and safety of workers)*

6. Detergent, if used, shall be biodegradable
-

## DEVELOPMENT APPLICATION DETERMINATION NOTICE

---

*(Reason: Protection of the environment and to ensure treatability of the waste)*

7. The composition of the liquid trade waste shall comply with that approved. A new application shall be made if the quantity and/or quality of the liquid trade waste are to be varied.  
*(Reason: Requirement pursuant to Clause 32 of the Local Government (General) Regulation 2005)*
8. The equipment for the treatment of the liquid trade waste is to be kept clean and maintained in an efficient condition to the satisfaction of the Council and must not be modified without the approval in writing of the Council.  
*(Reason: DWE and Council requirement to ensure compliance with the conditions of approval)*
9. An inspection point suitable for taking representative samples shall be provided immediately prior to the point where the liquid trade waste enters the sewerage system and/or mixes with domestic sewage from the premises.  
*(Reason: DWE and Council requirement to permit sampling and compliance auditing of liquid trade waste)*
10. If, in the opinion of the Council, the liquid trade waste being discharged does not comply with the conditions contained herewith or is adversely affecting the performance of the sewage treatment plant, the sewerage system, or the ecological system in the waters, land or area receiving sewage treatment works effluent, the company shall forthwith, on receipt of notice in writing from Council to this effect, take remedial action by modifying the characteristics of the liquid trade waste, reducing the amount of the liquid trade waste or ceasing to discharge the liquid trade waste as directed by notice from Council.  
*(Reason: DWE and Council requirement for compliance with the conditions of approval, protection of the sewerage system and the environment)*
11. Except as already provided for by the rest of the conditions contained in this letter, the following substances shall not be included in the liquid trade waste:
  - (a) organochlorine weedicides, fungicides, pesticides, herbicides and substances of a similar nature and/or wastes arising from the preparation of these substances
  - (b) organophosphorus pesticides and/or waste arising from the preparation of these substances
  - (c) any substances liable to produce noxious or poisonous vapours in the sewerage system
  - (d) organic solvents and mineral oil
  - (e) any flammable or explosive substances
  - (f) discharges from 'Bulk Fuel Depots'
  - (g) chromate from cooling towers
  - (h) natural or synthetic resins, plastic monomers, synthetic adhesives, rubber and plastic emulsions
  - (i) rain, surface, seepage or subsoil water, unless specifically permitted
  - (j) solid matter
  - (k) any substance assessed as not suitable to be discharged to the sewerage system
  - (l) waste liquids that contain pollutants at concentrations which inhibit the sewage treatment process – refer *National Wastewater Source Management Guideline, July 2008, WSAA*
  - (m) any other substances listed in a relevant regulation.

*(Reason: Statutory provision in Local Government Act Section 638 and DWE and Council requirement for protection of the sewerage system, safety of workers and the environment)*

12. All liquid trade waste pre-treatment systems and any substance which could adversely affect the sewerage system, the environment or safety of people must be contained in bunded areas so that any leaks, spillages, and/or overflows cannot drain by gravity to the sewerage and/or stormwater systems. Wastewater collected within the bunded area shall not be directly discharged into the
-

## DEVELOPMENT APPLICATION DETERMINATION NOTICE

---

sewerage and/or stormwater systems. Wastewater, leaks and spillages from a bunded pre-treatment equipment area shall be pumped back to the head of the pre-treatment system.

*(Reason: DWE and Council requirement for protection of the sewerage system and safety of workers and pursuant to Section 89 (3a) of the Local Government Act 1993 for protection of the environment)*

13. Spills and leaks should be cleaned up using dry cleaning methods.  
*(Reason: DWE and Council requirement for protection and prevention of overloading of the sewerage system, safety of workers and pursuant to Section 89 (3a) of the Local Government Act 1993 for protection of the environment)*
14. Measures shall be taken to prevent the contamination and ingress of stormwater into the sewerage system. Areas where stormwater may become contaminated should be bunded and roofed over.  
*(Reason: DWE and Council requirement to prevent overflows and overloading of the sewerage system)*
15. Solid wastes such as, but not limited to, hypodermic needles, syringes, instruments, utensils, swabs, dressings, bandages, or any paper and plastic items of a disposable nature, or any human tissues is prohibited from discharge to the sewerage system. *(Reason: DWE and Council requirement to prevent sewer blockages and protect worker health and safety)*
16. Wastewater of clean-up and washing floors in clinical areas shall be disposed of according to NSW Health Waste Management Guidelines for Health Care Facilities (August 1998).  
*(Reason: DWE and Council requirement to protect the sewerage system & worker health and safety)*
17. If Formaldehyde, Glutaraldehyde or OPA are used they must be neutralised with Sodium Bisulphite before being discharged to sewer.  
*(Reason: DWE and Council requirement to protect the sewerage system & worker health and safety)*
18. All clinical and cytotoxic waste must be disposed of according to NSW Health Waste Management Guidelines for Health Care Facilities (August 1998).  
*(Reason: DWE and Council requirement to protect the sewerage system & worker health and safety)*
19. Biohazardous waste shall be disposed in accordance with NSW Health Department regulations.  
*(Reason: DWE and Council requirement to comply with applicable government legislation)*

**Conditions 20 to 28 are specifically for the Main Kitchen, the Kiosk and the Chisholm Ross Kitchen.**

20. Floors are to be dry swept prior to washing or hosing.  
*(Reason: DWE and Council requirement to limit pollutant loading on the sewerage system)*
  21. Utensils, plates, bowls, etc. are to be scraped into a waste bin and dry wiped with paper towel prior to washing to minimise the amount of waste discharged to the sewerage system.  
*(Reason: DWE and Council requirement to limit pollutant loading on the sewerage system)*
  22. All liquid trade waste from the Main Kitchen shall pass through a grease arrestor with a minimum capacity of 1000 L or equivalent.  
*(Reason: DWE and Council requirement to install pre-treatment system of sufficient capacity for the reduction of oil and grease levels in liquid trade waste)*
  23. All liquid trade waste from the Kiosk shall pass through a grease arrestor with a minimum capacity of 1000 L or equivalent.  
*(Reason: DWE and Council requirement to install pre-treatment system of sufficient capacity for the reduction of oil and grease levels in liquid trade waste)*
  24. All liquid trade waste from the Chisholm Ross Kitchen shall pass through a grease arrestor with a minimum capacity of 1000 L or equivalent.
-

---

## DEVELOPMENT APPLICATION DETERMINATION NOTICE

---

*(Reason: DWE and Council requirement to install pre-treatment system of sufficient capacity for the reduction of oil and grease levels in liquid trade waste)*

25. All liquid trade waste shall pass through screens or a basket waste arrestor before being discharged to the sewerage system.  
*(Reason: DWE and Council requirement to limit loading on the sewerage system and pre-treatment system, if installed)*
26. Food waste disposal units are not allowed to be installed.  
*(Reason: DWE and Council requirement to limit loading on the sewerage system)*
27. The grease arrestor shall be maintained regularly. Initial pump-out frequency to be set at every thirteen (13) weeks and may be reviewed, at anytime by the Council due to operational considerations.  
*(Reason: DWE and Council requirement to ensure maximum effectiveness of the pre-treatment system)*
28. Discrete oil is not permitted to be discharged into the grease arrestor.  
*(Reason: DWE and Council requirement to limit pollutant loading on the sewerage system)*

**Condition 29 is specifically for the Garbage Bin Cleaning area.**

29. All liquid trade waste shall pass through screens or a basket waste arrestor before being discharged to the sewerage system.  
*(Reason: DWE and Council requirement to limit loading on the sewerage system and pre-treatment system, if installed)*

**Conditions 30 to 38 are specifically for the Pathology area.**

30. All liquid trade waste shall pass through a neutralising pit before being discharged into the sewerage system.  
*(Reason: DWE and Council requirement to neutralise liquid waste and/or lower pollutant concentrations by mixing before discharge to the sewerage system)*
  31. Concentrated solutions shall not be discharged to the sewerage system. Only rinse water used for washing up equipment is permitted for discharge.  
*(Reason: DWE and Council requirement to protect the sewerage system and worker health and safety)*
  32. Concentrated acids, caustic and other corrosive chemicals shall not be discharged to the sewerage system.  
*(Reason: DWE and Council requirement to protect the sewerage system and worker health and safety)*
  33. Chemical solutions containing small quantities of concentrated acids, caustic or corrosive chemicals shall be neutralised before discharge to the sewerage system.  
*(Reason: DWE and Council requirement to protect the sewerage system and worker health and safety)*
  34. The pH of the liquid trade waste shall be checked and corrected, if necessary, before discharge to the sewerage system. The pH shall be recorded and records shall be kept.  
*(Reason: DWE and Council requirement to protect the sewerage system and worker health and safety)*
  35. The discharge of liquid trade waste from the laboratory sinks (or washing areas) shall be followed by flushing with liberal quantities of water.  
*(Reason: DWE and Council requirement to protect the sewerage system)*
  36. Solvents shall be collected and removed by a contractor, and not be disposed of into the sewerage system.  
*(Reason: DWE and Council requirement to protect the sewerage system and worker health and safety)*
-

---

## DEVELOPMENT APPLICATION DETERMINATION NOTICE

---

37. Chemical and oil storage containers shall be contained in a roofed and bunded area with either the bund having the capacity to retain 110% of the largest container or other acceptable means of containment that prevents flow to the sewerage system/environment in case of accident, leakage or spills.

*(Reason: DWE and Council requirement to protect the sewerage system and worker health and safety)*

38. Infectious wastes shall be sterilised by autoclaving before being discharged into the sewerage system.

*(Reason: DWE and Council requirement to protect worker health and safety)*

### **Conditions 39 to 41 are specifically for the Radiology area.**

39. The silver bearing waste shall be treated in a silver recovery unit.

*(Reason: DWE and Council requirement to limit metal discharges to the sewerage system and to protect aquatic environment)*

40. All liquid waste shall pass through a dilution pit prior to discharging it to the sewerage system.

*(Reason: DWE and Council requirement for protection of the sewerage system and safety of workers)*

41. The concentration of silver in the dilution pit shall not exceed 2 mg/L.

*(Reason: DWE and Council requirement for protection of sewage treatment processes and the receiving aquatic environment)*

### **Conditions 42 to 43 are specifically for the Mortuary area.**

42. All liquid trade waste shall pass through screens or a basket waste arrestor (where appropriate) before being discharged to the sewerage system.

*(Reason: DWE and Council requirement to limit loading on the sewerage system and pre-treatment system, if installed)*

43. Autopsy tables shall be drained through a flushing floor waste gully provided with an air break in the water supply. The gully shall be fitted with a removable stainless steel strainer installed at the drainage outlet to collect hair and solids.

*(Reason: Pursuant to Section 124 of Local Government Act 1993, Part 4, Schedule 2 of the Local Government (General) Regulation 2005 and compliance with Plumbing and Drainage Code AS 3500 Section 11.6)*

### **Condition 44 is specifically for the Physiotherapy area.**

44. The liquid trade waste produced during the application of and or removal of plaster casts shall pass through a plaster arrestor before being discharged into the sewerage system.

*(Reason: DWE and Council requirement to prevent solids build-up and blockages in the sewerage system)*

### **Condition 45 is specifically for the Dental area.**

45. The amalgam bearing waste shall be collected and removed from the premises by an approved DECC contractor and not discharged to the sewerage system.

*(Reason: DWE and Council requirement to limit metal discharges to the sewerage system and to protect aquatic environment)*

### **Conditions 46 to 48 are specifically for discharge from Boilers.**

46. The wastewater shall pass through a cooling pit before being discharged into the sewerage system. The pit shall be sized to cool down the wastewater to 38°C or less. *(Reason: DWE and Council requirement for protection of the sewerage system and safety of workers)*

47. The use of products containing chromate is not permitted.

*(Reason: DWE and Council requirement to protect the sewerage system and the environment)*

---

## DEVELOPMENT APPLICATION DETERMINATION NOTICE

---

48. The pH of the liquid trade waste shall be checked and corrected, if necessary, before discharge to the sewerage system. The pH shall be recorded and records shall be kept.  
*(Reason: DWE and Council requirement to protect the sewerage system and worker health and safety)*

**Condition 49 is specifically for discharge from the Renal unit.**

49. The wastewater shall pass through a cooling pit before being discharged into the sewerage system. The pit shall be sized to cool down the wastewater to 38°C or less. *(Reason: DWE and Council requirement for protection of the sewerage system and safety of workers)*

**Conditions 50 to 51 are specific to the Sub-Acute Rehabilitation Unit**

50. The liquid trade waste produced during the application of and or removal of plaster casts shall pass through a plaster arrestor before being discharged into the sewerage system.  
*(Reason: NOW and Council requirement to prevent solids build-up and blockages in the sewerage system)*

51. The discharge of solid waste and waste from devices that macerate or pulverise solid waste to the sewer is prohibited.  
*(Reason: NOW and Council requirement to prevent solids build-up and blockages in the sewerage system)*
-

#### REASON FOR CONDITIONS OF APPROVAL

The Council has approved the application, subject to the conditions in the attached Schedule to ensure that the activity would be in accordance with the provisions of the Local Government Act 1993 and the Regulations made thereunder.

#### Review Of Determination

Pursuant to Section 100 of the Local Government Act 1993, there is provision for you to request a review of the determination of your application if you are not satisfied with the determination.

A request for review must be made within twenty eight (28) days after the date of the determination.

The method the review will take is set out in the Section.

#### Appeal By An Applicant Concerning An Approval

Pursuant to Section 176 of the Local Government Act 1993, an applicant who is dissatisfied with the determination of a Council with respect to the applicant's application for an approval may appeal to the Land and Environment Court within twelve (12) months of the date of the determination as endorsed on the notice.

